

DJANGO FAKEBOOK

DJANGO FAKEBOOK 2008

200 tunes

- 4 ... After you've gone
- 5 ... Ain't misbehavin'
- 6 ... Alemberts
- 7 ... Alors?...voilà!
- 8 ... Anniversary song
- 9 ... Anouman
- 10 ... Appel indirect
- 11 ... Are you in the mood
- 12 ... Artillerie lourde
- 13 ... Avalon
- 14 ... Babik
- 15 ... Bei dir war immer so schön
- 16 ... Bei mir bist du schön
- 17 ... Belleville
- 18 ... Belleville rendez-vous
- 19 ... Black and white
- 20 ... Blue drag
- 21 ... Blues en mineur
- 22 ... Blues for Ike
- 23 ... Blue skies
- 24 ... Body and soul
- 25 ... Bossa Dorado
- 26 ... Boum!
- 27 ... Brazil
- 28 ... Brise Napolitaine
- 30 ... Cantina band
- 31 ... Caravan
- 32 ... Cavalerie
- 33 ... C'est si bon
- 34 ... Charleston
- 35 ... Chez Jacquet
- 37 ... Chicago
- 38 ... China boy
- 39 ... Chinatown, my Chinatown
- 40 ... Clair de lune
- 41 ... Confessin'
- 42 ... Continental
- 43 ... Coquette
- 44 ... Crazy rhythm
- 45 ... Crépuscule
- 46 ... Danse Norvégienne
- 47 ... Danse nuptiale
- 48 ... Daphné
- 49 ... Dark eyes
- 50 ... Destinée
- 51 ... Desvairada
- 53 ... Dicty glide
- 55 ... Diminishing
- 56 ... Dinah
- 57 ... Dinette
- 58 ... Ding-dong! the witch is dead
- 59 ... Djangology
- 60 ... Django's tiger
- 61 ... Douce ambiance
- 62 ... Eel's nephew
- 63 ... Embraceable you
- 64 ... Exactly like you
- 65 ... Festival 48
- 66 ... Fleur d'Ennui
- 67 ... For Sephora
- 68 ... Frolic
- 69 ... Good old days
- 70 ... Gypsy dreams
- 71 ... Gypsy fire
- 72 ... H.C.Q. strut
- 73 ... Honeysuckle rose (guitar part)
- 74 ... Honeysuckle rose (guitar part)
- 75 ... Hungaria
- 76 ... I can't believe that you're in love with me
- 77 ... I can't give you anything but love
- 78 ... If I had you
- 79 ... If I only had a brain
- 80 ... I'll never be the same
- 81 ... I'll see you in my dreams
- 86 ... I'm forever blowing bubbles
- 87 ... Indifférence
- 89 ... Insensiblement
- 90 ... I saw stars
- 91 ... I surrender, dear
- 92 ... It don't mean a thing if it ain't got swing
- 93 ... It had to be you
- 94 ... It's only a paper moon
- 95 ... I've found a new baby
- 96 ... I've got my love to keep me warm
- 97 ... I wanna be loved by you
- 99 ... I wonder where my baby is tonight
- 101 ... I won't dance
- 103 ... Japanese sandman
- 104 ... J'attendrai
- 105 ... Jeepers creepers
- 106 ... Jitterbug waltz
- 107 ... Joseph, Joseph
- 108 ... Just one for Babik
- 109 ... Just one of those things
- 111 ... Keepin' out of mischief now
- 112 ... La camarde
- 114 ... Lady, be good
- 115 ... La folle
- 117 ... La foule
- 119 ... La javanaise
- 120 ... La mer

DJANGO FAKEBOOK 2008

200 tunes

- 121 ... La vie en rose
- 122 ... Les feuilles mortes
- 124 ... Limehouse blues
- 125 ... Little white lies
- 126 ... Love me tender
- 127 ... Lover man
- 128 ... Lulu swing
- 129 ... Manah manah
- 130 ... Man I love
- 131 ... Manoir de mes rêves
- 132 ... Ma première guitare
- 133 ... Marie
- 134 ... Mélodie au Crépuscule
- 135 ... Ménilmontant
- 136 ... Micro
- 137 ... Midnight in Moscow
- 138 ... Milko
- 139 ... Mimosa
- 140 ... Minor Swing
- 141 ... Mister Sandman
- 142 ... Mon Dieu
- 143 ... Montagne Ste-Geneviève
- 145 ... Muppet Show theme
- 147 ... My blue heaven
- 148 ... My melancholy baby
- 149 ... Mystérieuse
- 151 ... Ne me quitte pas
- 153 ... Night and day
- 154 ... Noto swing
- 155 ... Nuages
- 156 ... Nuits de Ste-Germain des Prés
- 157 ... Oriental shuffle
- 158 ... Où es-tu, mon amour?
- 159 ... Out of nowhere
- 160 ... Padam...padam
- 162 ... Panique
- 164 ... Passion
- 166 ... Pèche a la mouche
- 167 ... Penguin
- 169 ... Pennies from heaven
- 170 ... Petite fleur
- 172 ... Place de Brouckère
- 173 ... Powerhouse
- 175 ... Quand reflleuriront les lilas blancs?
- 176 ... Que reste-t-il de nos amours?
- 178 ... Rose room
- 179 ... Rosetta
- 180 ... Russian lullaby
- 181 ... R vingt-six
- 182 ... September song
- 183 ... Seul ce soir
- 184 ... Sheik of Araby
- 185 ... Shine
- 186 ... Sing, sing, sing
- 188 ... Si tu savais
- 189 ... Smile
- 190 ... Somebody loves me
- 191 ... Someone's rocking my dreamboat
- 192 ... Somewhere over the rainbow
- 193 ... Songe d'Automne
- 194 ... Sous le ciel de Paris
- 196 ... Spivy
- 198 ... Stompin' at Decca
- 199 ... Stranger in paradise
- 200 ... Stumbling
- 201 ... Svetlana
- 202 ... Sweet Georgia Brown
- 203 ... Sweet Sue
- 204 ... Swing 39
- 206 ... Swing 42
- 207 ... Swing 48
- 208 ... Swing de Paris
- 209 ... Swing Gitan
- 210 ... Swing guitars
- 211 ... Swing rhumba
- 213 ... Swingtime in springtime
- 214 ... Swing valse
- 216 ... Syracuse
- 217 ... Tchavolo swing
- 219 ... Tea for two
- 220 ... Tears
- 221 ... Them there eyes
- 223 ... Third Man theme
- 224 ... Three little words
- 225 ... Tico tico
- 227 ... Topsy
- 229 ... Troublant boléro
- 230 ... Twilight in Turkey
- 231 ... Two cigarettes in the dark
- 232 ... Two guitars
- 233 ... Ultrafox
- 234 ... Undecided
- 235 ... Une histoire simple
- 236 ... Un homme et une femme
- 237 ... Vendredi 13
- 238 ... Viper's dream
- 239 ... Vous et moi
- 240 ... Vous qui passez sans me voir
- 241 ... When day is done
- 242 ... Whispering

AFTER YOU'VE GONE

-SWING

-CREAMER, LAYTON

A

Section A, measures 1-4. The music is in 4/4 time with a key signature of one sharp (F#). The melody is written on a treble clef staff. The chord progression is: C (measures 1-2), C- (measures 3-4). The bass line is written on a bass clef staff with the following chords: G (measures 1-2), E7 (measures 3-4). The piano accompaniment is written on a middle clef staff with the following chords: A7 (measures 1-2), D7 (measures 3-4). The guitar part is written on a guitar clef staff with the following chords: G (measures 1-2), G7 (measures 3-4).

B

Section B, measures 5-8. The music is in 4/4 time with a key signature of one sharp (F#). The melody is written on a treble clef staff. The chord progression is: C (measures 5-6), C- (measures 7-8). The bass line is written on a bass clef staff with the following chords: A- (measures 5-6), E7 (measures 7-8). The piano accompaniment is written on a middle clef staff with the following chords: G (measures 5-6), B7 (measures 7-8). The guitar part is written on a guitar clef staff with the following chords: G (measures 5-6), E7 (measures 7-8). The piano accompaniment continues with the following chords: A- (measures 5-6), C-6 (measures 7-8). The guitar part continues with the following chords: E-7 (measures 7-8), A7 (measures 9-10). The piano accompaniment continues with the following chords: G (measures 9-10), G7 (measures 11-12). The guitar part continues with the following chords: G (measures 9-10), D7 (measures 11-12). The piano accompaniment continues with the following chords: G (measures 9-10), G7 (measures 11-12).

-MED. SWING

AIN'T MISBEHAVIN'

-FATS WALLER 1929

A

C C#07 D-7 G7 C C7 F F-

C/E A7 D-7 G7 E7 A7 D7 G7

A

C C#07 D-7 G7 C C7 F F-

C A7 D-7 G7 C F C E7

B

A- F7 D7 A7

G G#07 A-7 D7 G7 A7 D7 G7

A

C C#07 D-7 G7 C C7 F F-

C/E A7 D-7 G7 C Eb07 D-7 G7

-SWING

ALEMBERT'S

-HENRI COLLA

A

D-7 G7 D-7 G7 C F7 E-7 Eb7

D-7 G7 C C#7

B

D-7 G7 D-7 G7 C F A-7 B7

E F#-7 B7 E

C

D-7 G7 C-

Eb-7 Ab7 Db G7 C#7

D

D-7 G7 D-7 G7 C B7 Bb7 A7

D-7 D#7 C/E A7 D-7 G7 C C#7

-SWING

ANNIVERSARY SONG

(THE WAVES OF THE DANUBE)

-ION IVANOVICI 1889
STOLEN BY AL TOLSON
& CHARLIE CHAPLIN 1946

A

E7

A-

A7

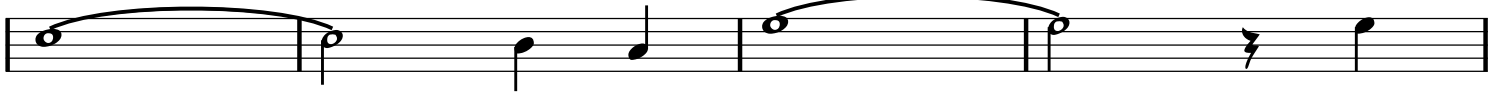

D-

A-

E7

A-

B

D-7

G7

C

D-7

G7

C

E7

A-

D-

E7

A-

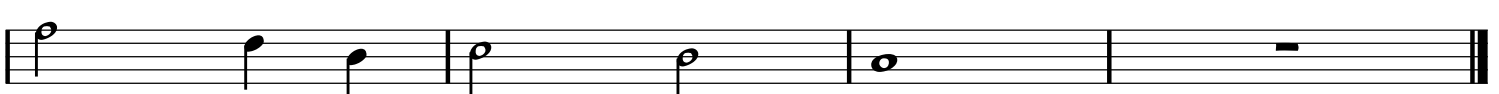

-BALLAD

ANOUMAN

-DJANGO W/COLEMAN HAWKINS

A

D- G-6 A7+ D- C-7 F7

Bb E-7 A7+ D- G-6 A7+

A

D- G-6 A7+ D- C-7 F7

Bb E-7 A7+ D- G- D-

B

A-7 D7 A-7 D7 G-7 C7 G-7 C7

B-7 E7 B-7 E7 A7 Eø7 A7 Eb9

A

D- G-6 A7+ D- C-7 F7

Bb E-7 A7+ D- G- D- A7

-UP SWING

APPEL INDIRECT

-DJANGO

INTRO

B C B C B C B C

Intro musical notation in 4/4 time, featuring a repeating rhythmic pattern of quarter notes and rests.

A

C

A

C

B

D^b

B section musical notation in D minor, consisting of two lines of music with a "BREAK" indicated by a dashed line.

A

C

-SLOW SWING

ARE YOU IN THE MOOD

-DJANGO & STEPHANE

INTRO

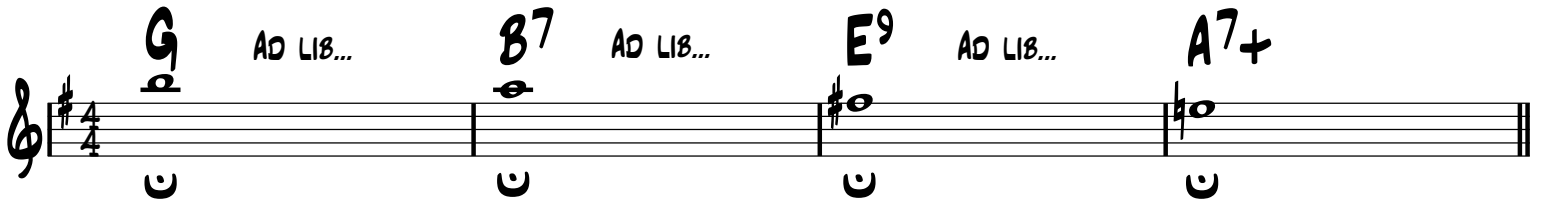

Intro musical notation in G major, 4/4 time. It consists of four measures, each with a whole note chord and a fermata. The chords are G, B7, E9, and A7+.

G AD LIB... **B7** AD LIB... **E9** AD LIB... **A7+**

A

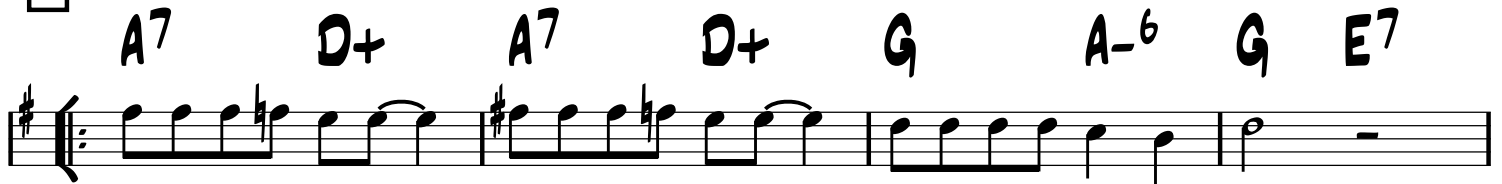

A7 **D+** **A7** **D+** **G** **A-6** **G** **E7**

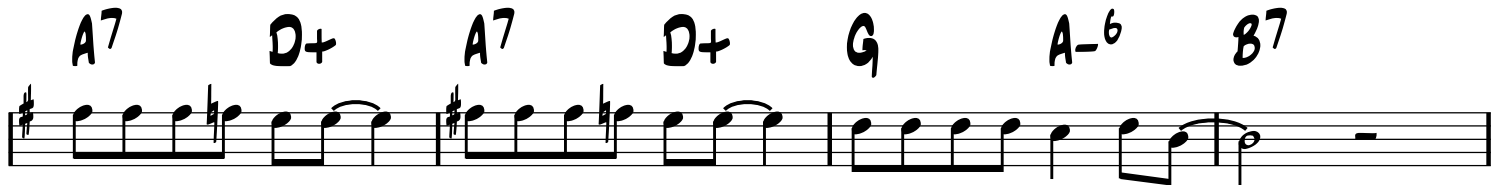

A7 **D+** **A7** **D+** **G** **A-6** **B7**

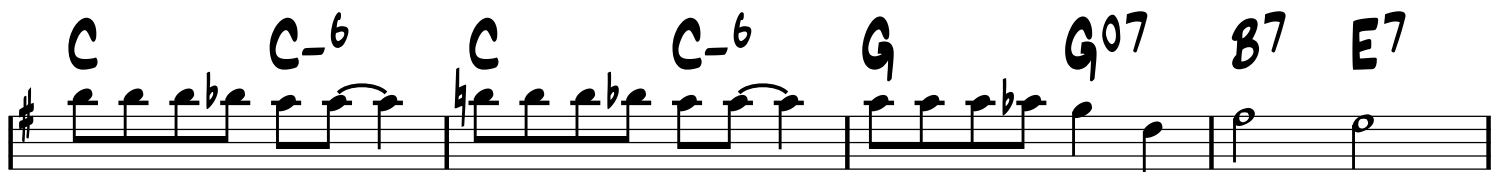

C **C-6** **C** **C-6** **G** **G07** **B7** **E7**

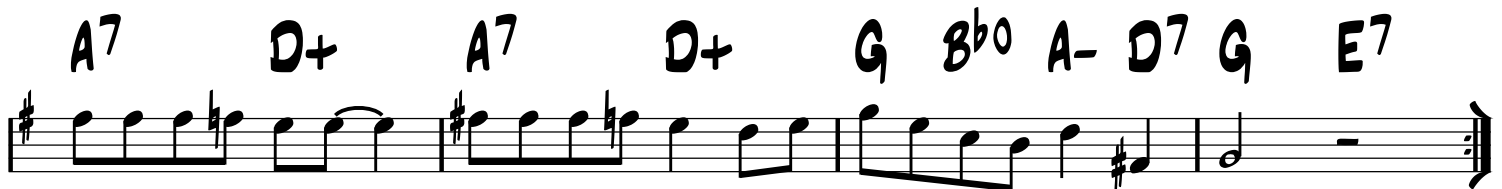

A7 **D+** **A7** **D+** **G** **B^b0** **A-** **D7** **G** **E7**

-MED. SWING

ARTILLERIE LOURDE

-DJANGO

(HEAVY ARTILLERY)

A C A-7 D-7 G7 C A-7 D-7 G7

C A-7 D-7 G7 C G7 C

A C A-7 D-7 G7 C A-7 D-7 G7

C A-7 D-7 G7 C G7 C

B C7 Bb7

Ab7 G7

A C A-7 D-7 G7 C A-7 D-7 G7

C A-7 D-7 G7 C G7 C

SOLO OVER RHYTHM CHANGES

-SWING

AVALON

-VINCENT ROSE

A

G-7

C7

F

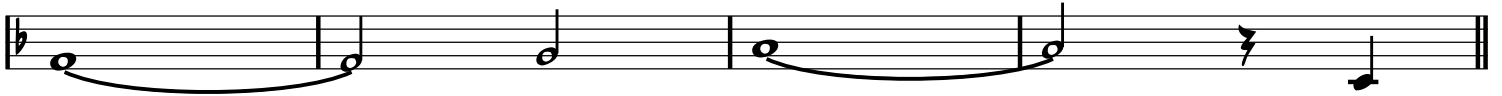

B

G-7

C7

F

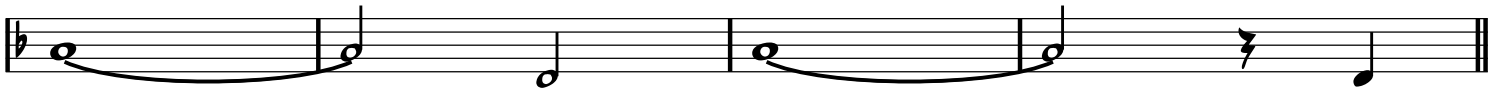

C

D7

G-

B^b-6

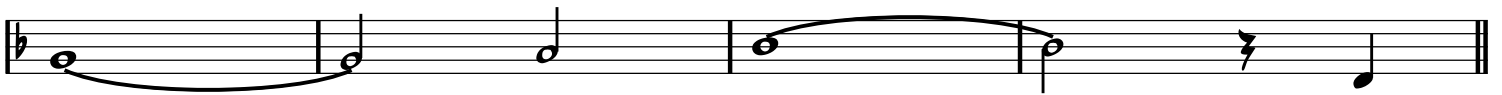

D

F

D7

G-7

C7

F

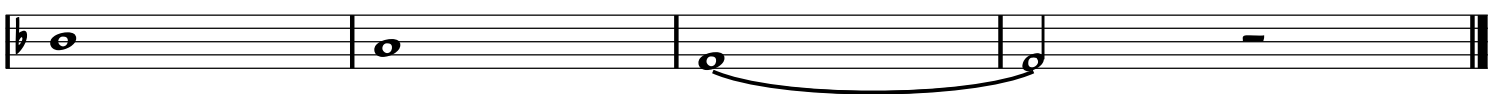

BABIK

A

F /A B^b C7 F /A B^b C7 F

BASS WALKS -----

/A B^b C7 F C7

A

F /A B^b C7 F /A B^b C7 F

BASS WALKS -----

/A B^b C7 F C7 F

B

A7 D7

G7 C7

A

F /A B^b C7 F /A B^b C7 F

BASS WALKS -----

/A B^b C7 F C7 F

-SOLO OVER RHYTHM CHANGES

-BALLAD

BEI DIR WAR IMMER SO SCHÖN

-EMIL STERN

(SANS TOI JE N'AI PLUS RIEN / WITH YOU IT WAS SO VERY...)

A

Chord progression: C, C-, G, G/B, Bb07. The staff shows a treble clef, a key signature of one sharp (F#), and a 4/4 time signature. The melody consists of quarter and eighth notes with triplets.

A-7

D7

G

G7

Continuation of the melody from the first staff, ending with a double bar line.

A

C

C-

G

G/B

Bb07

Chord progression: C, C-, G, G/B, Bb07. The staff shows a treble clef, a key signature of one sharp (F#), and a 4/4 time signature. The melody consists of quarter and eighth notes with triplets.

A-7

D7

B07

E7

Continuation of the melody from the third staff, ending with a double bar line.

B

A-7

D7

G

Continuation of the melody from the fourth staff, ending with a double bar line.

A-7

B7

E- E-MA7 E-7

G7

Continuation of the melody from the fifth staff, ending with a double bar line.

A

C

C-

G

G/B

Bb07

Chord progression: C, C-, G, G/B, Bb07. The staff shows a treble clef, a key signature of one sharp (F#), and a 4/4 time signature. The melody consists of quarter and eighth notes with triplets.

A-7

D7

G

D-7 G7

Continuation of the melody from the seventh staff, ending with a double bar line.

-SWING

BEI MIR BIST DU SCHÖN

-SHALOM SECUNDA

INTRO

A- B^ø7 E7 A- B^ø7 E7

A- D- ^{1.} F7 E7 ^{2.} F7 E7

A

A- E7 A- G7 F7 E7

A

A- E7 A- E7 A-

B

D- A- D- E7

A

A- E7 A- G7 F7 E7

-UP SWING

BELLEVILLE

-DJANGO

A

D F^o7 E-7 A7 D F^o7 E-7 A7

D F^o7 E-7 A7 D

A

D F^o7 E-7 A7 D F^o7 E-7 A7

D F^o7 E-7 A7 D

B

G-6 D

F# G^o7 G#-7 C#7 F# A7

A

D F^o7 E-7 A7 D F^o7 E-7 A7

D F^o7 E-7 A7 D

-SOLO OVER RHYTHM CHANGES

FORM: A A B

BELLEVILLE RENDEZ-VOUS

-CHAREST AND
CHOMET 2003

(FROM 2003 'LES TRIPLETTES DE BELLEVILLE')

-SWING

VAMP

A-6 E7/B A-/C E7/B A-6 E7/B A-/C E7/B

A

A-6 E7/B A-/C E7/B A-6 E7/B A-/C E7/B

A-6 E7/B G7 D#7 C B7 Bb7

A-6 Bb7(b5) A-6 Bb7(b5)

A-6 F7 E7 A-6 E7/B A-/C E7/B

B

A-6

SLOW BEND

SLOW BEND

-UP SWING

BLACK AND WHITE

-DJANGO & STEPHANE

A **E7/B** **Bb07**

D7/A **F-6/Ab**

C/G **Ab7**

C **A7**

D- **A7** **D-**

B7 **E-** **G7**

B **E7/B** **Bb07**

D7/A **F-6/Ab**

C **D7**

D-7 **G7** **C**

-SLOW SWING

BLUE DRAG

-JOE MYROW

A

D- /C Bø7 Bb7 D- /C Bø7 Bb7

D- Eø7 Bb7 A7 D- A7

A

D- /C Bø7 Bb7 D- /C Bø7 Bb7

D- Eø7 Bb7 A7 D-

B

G- D-

G- D- /C Bb7 A7

A

D- /C Bø7 Bb7 D- /C Bø7 Bb7

D- Eø7 Bb7 A7 D- A7

-SWING

BLUES FOR IKE

-DJANGO

A7

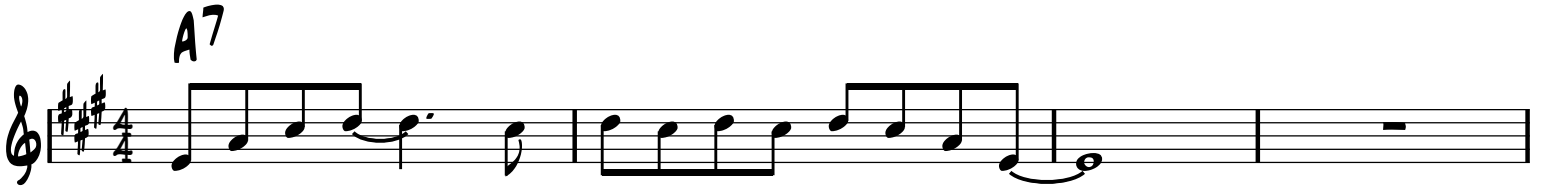

D7 A7 C#-7 F#7

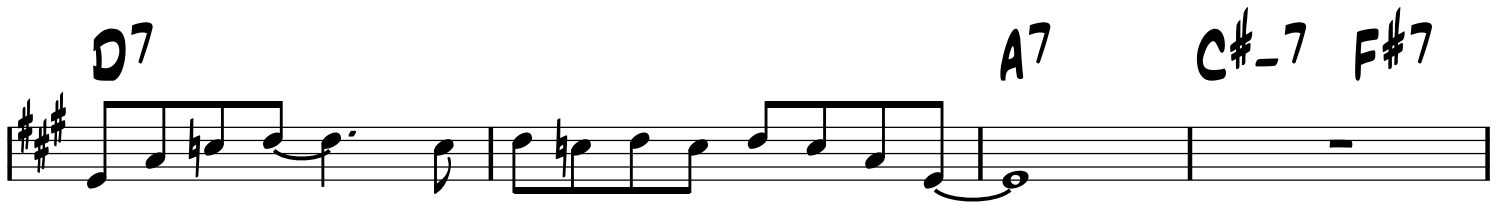

B-7 E7 A7 B-7 E7

D7b5 Db7b5 C7b5 B7b5 Bb7b5 A7b5

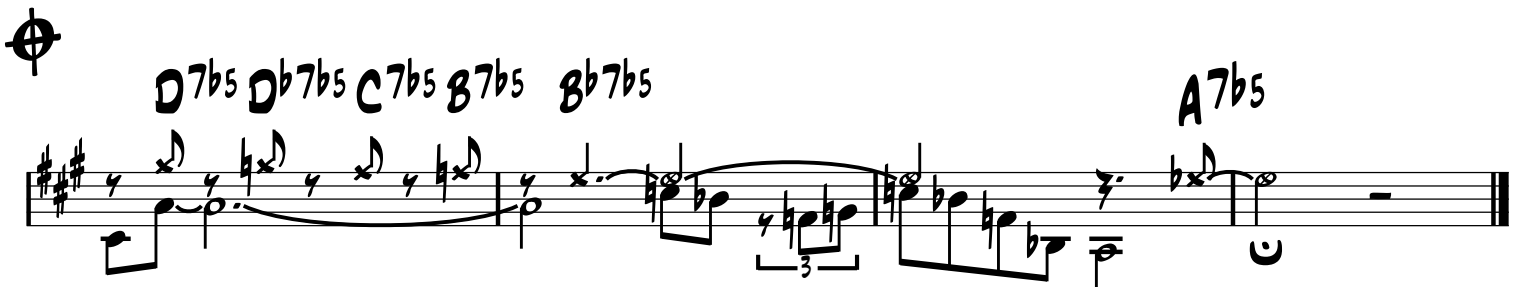

-SWING

BLUE SKIES

-IRVING BERLIN 1926

A

A- /G# /G /F#

C A7 D-7 G7 C B07 E7

A

A- /G# /G /F#

C A7 D-7 G7 C B07 E7

B

C F-6 C F- C G7 C

C F-6 C F-6 C B07 E7+

A

A- /G# /G /F#

C A7 D-7 G7 C B07 E7

-BALLAD

BODY AND SOUL

-HEYMAN, SOUR,
EYTON & GREEN 1930

A

Eb-7 Bb7 Eb-7 D7 Db Gb7 F-7 E07
 Eb-7 /Db Cø7 F7 Bb-7 Eb7 Eb-7 Ab₃7 Db Bb7

A

Eb-7 Bb7 Eb-7 D7 Db Gb7 F-7 E07
 Eb-7 /Db Cø7 F7 Bb-7 Eb7 Eb-7 Ab₃7 Db A7

B

D E-7 D/F# G-7 F#- B- E- A7 D Eb7
 D-7 G7 C Eb07 D-7 G7 C7 B7 Bb7

D-7 G7 C Eb07 D-7 G7 C7 B7 Bb7

A

Eb-7 Bb7 Eb-7 D7 Db Gb7 F-7 E07
 Eb-7 /Db Cø7 F7 Bb-7 Eb7 Eb-7 Ab₃7 Db Bb7

Eb-7 /Db Cø7 F7 Bb-7 Eb7 Eb-7 Ab₃7 Db Bb7

-SWING

BOUM!

-CHARLES TRENET

INTRO

D D D/F# Bb/F E-7 A7

A D B-7 E-7 A7 D B-7 E-7 A7

D D7 G E7 A7

B D B-7 E-7 A7 D B-7 E-7 A7

F#-7 B-7 E-7 A7 D 1. E-7 A7 2. D

C D C D D7

G G- D/F# Ab-7 Db7 Gb A7

A D B-7 E-7 A7 D B-7 E-7 A7

F#-7 B-7 E-7 A7 D E-7 A7

FORM: A B B C C / A B C C A

BRISE NAPOLITAINE

-V. GUERINO &
JEAN PEYRONNIN

-WALTZ

A

A7 D-

A7 D-

A7 D-

A7 D- 1. 2.

8

C7 **F**

C7 **F**

C7 **F**

A-/E **E7** **A-** **1.** **2. A-**

C **C7** **F**

C7 **F**

C7 **A7** **D-** **B07**

G7 **C7** **1. F** **2. F**

-PLAY **A**

-SWING

CANTINA BAND

-JOHN WILLIAMS

(FROM STAR WARS)

A

D- D- C7 F
 D- G7 C7
 D- G-7 C7 F
 B^b B⁰⁷ F/C D⁷ G⁷ C⁷ F

B

D- D- C7
 D- C7
 D- C7
 B^b B⁰⁷ F/C D⁷ G⁷ C⁷ F

C

D- D- C7
 D- C7
 D- C7
 B^b B⁰⁷ F/C D⁷ G⁷ C⁷ F

BREAK - - - - -

-SOLO ON A ONLY, OUT ON B

FORM: A A B A
-SWING OR LATIN

CARAVAN

-JUAN TIZOL

A
C7

F-

B
F7

Bb7

Eb7

Ab **C7**

D.C.

-UP SWING

CAVALERIE

-DJANGO

A

A

B

A

-EASY SWING

C'EST SI BON

-BETTI & HORNEZ

(IT'S SO GOOD)

A

A-7 D7 G B \emptyset 7 E7

A-7 D7 G B \emptyset 7 E7

A

A-7 D7 G B \emptyset 7 E7

A-7 D7 G F-7 B \flat 7

B

E \flat F-7 B \flat 7 E \flat

E-7 A7 A-7 D7

C

A-7 D7 G B \emptyset 7 E7

A-7 D7 /C B \emptyset 7 E7

A-7 /G F7 G

B \flat -7 E \flat 7 A-7 D7 G B \emptyset 7 E7

-SWING

CHARLESTON

-JAMES P. JOHNSON 1923
VERY ALTERED DJANGO VERS.

A

B^b **D7** **G7**

C7 **F7** **B^b/D** **D^b07** **C-7** **F7**

A

B^b **D7** **G7**

D- **A7** **D-** **F7**

B

B^b7 **E^b**

B^b7 **E^b** **F7**

A

B^b **D7** **G7**

C7 **F7** **B^b** **D^b07** **C-7** **F7**

CHEZ JACQUET

-DJANGO

ARR. MATELO FERRET

FORM: A B (END ON A)

(A LA PETITE CHAUMIÈRE)

-WALTZ

A

8

E7 **A** **Bb07**

E7 **A** **A7** **Ab7** **G7**

F#7 **B-**

G#7 **C#-**

E7 **A** **Bb07**

E7 **A07** **A** **Bb07**

E7 **A** **Bb07**

E7 **A** **A7**

-PLAY **A**

-SWING

CHICAGO

-FRED FISHER 1922

A

C D-7 C/E A7 D-7 G7 D-7 G7

D-7 G7 D-7 G7 C E^b07 D-7 G7

C A7 D7

G7 D-7 G7 C/E E^b07 D-7 G7

B

C D-7 C/E E^b07 D-7 G7 D-7 G7

D-7 G7 B-7 E7 A- A7

F B^b7 C

D-7 G7 D-7 G7 C E^b07 D-7 G7

-UP SWING

CHINA BOY

-PHIL BOUTELJE

A

F

F

D7

B

G7

Bb-6

F

C7

F

Eb7

C

Ab

Bb-7

Eb7

Ab

Bb-7

Eb7

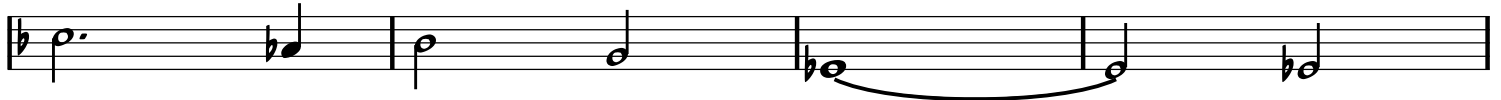

Ab

Bb-7

Eb7

Ab

C7

D

F

Ab07

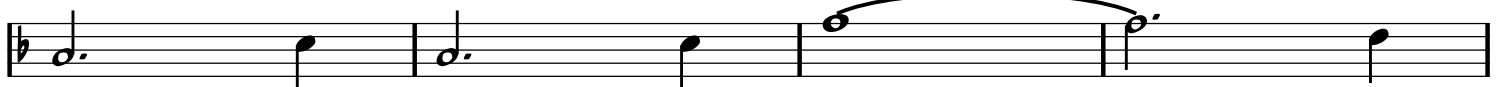

G-7

C7

F

F#07

G-7

C7

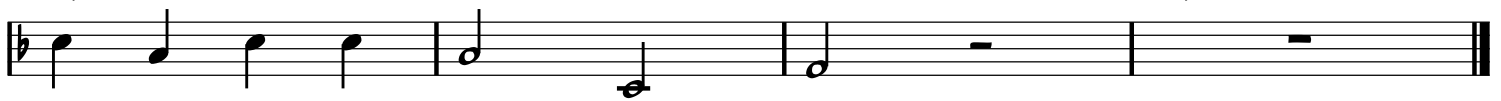

-UP SWING

CHINATOWN, MY CHINATOWN

-JEROME &
SCHWARTZ
1910

A

Chord progression for section A, first system: C, G7, C. The melody consists of quarter notes: C4, E4, G4, F4, E4, D4.

Chord progression for section A, second system: C, G7. The melody consists of quarter notes: C4, E4, G4, F4, followed by a whole rest.

Chord progression for section A, third system: G7, E7, A-7. The melody consists of quarter notes: E4, G4, A4, B4, C5, B4, A4, G4.

Chord progression for section A, fourth system: D7, G7. The melody consists of quarter notes: F4, E4, D4, C4, followed by a whole rest.

B

Chord progression for section B, first system: C, G7, C. The melody consists of quarter notes: C4, E4, G4, F4, E4, D4.

Chord progression for section B, second system: C7, F. The melody consists of quarter notes: C4, E4, G4, F4, followed by a whole rest.

Chord progression for section B, third system: F, F-, C, A7. The melody consists of quarter notes: C4, E4, G4, F4, E4, D4, C4, B3.

Chord progression for section B, fourth system: D7, G7, C, C#07, D-7, G7. The melody consists of quarter notes: C4, E4, G4, F4, followed by whole rests.

-BALLAD

CLAIR DE LUNE

-JOSEPH KOSMA

A

D- D7 G-6 G-7 C7 F F#07

G-6 A7 D- A Bb7 A7

B

D- D7 G-6 G-7 C7 F F#07

G-6 A7 D- B07 Bb7 A7 D- A7

-SWING

CONFESSIN'

(I'M CONFESSIN' THAT I LOVE YOU)

-NEIBERG, DAUGHERTY
& REYNOLDS 1930

A

G F#7 F7 E7

A7 D7 G B \flat 07 A-7 D7

A

G F#7 G E7

A7 D7 G C- G

B

G7 C

A7 D7

A

G F#7 G E7

A7 D7 G C- G D7

-SWING OR LATIN

THE CONTINENTAL

-CONRAD & MAGIDSON 1934

1ST HALF ONLY

INTRO

E^b_{MA7} E^b7 $F-7$ B^b-7 E^b_{MA7} E^b7 $F-7$ B^b7

A $F-7$ B^b7 E^b $C7$ $F-7$ B^b7 E^b $C7$

$F-7$ B^b7 E^b $C7$ $F-7$ B^b7 E^b $C7$

A $F-7$ B^b7 E^b $C7$ $F-7$ B^b7 E^b $C7$

$F-7$ B^b7 E^b $C7$ $F-7$ B^b7 E^b E^b7

B A^b-7 D^b7 G^b

A^b-7 D^b7 $F-7$ B^b7

A $F-7$ B^b7 E^b $C7$ $F-7$ B^b7 E^b $C7$

$F-7$ B^b7 E^b $C7$ $F-7$ B^b7 E^b $C7$

-SWING

COQUETTE

-GREEN, KAHN, LOMBARDO 1928

A

E-7 A7 D B7 E-7 A7

A

E-7 A7 D

B

B-7 E7 E-7 A7

A

E-7 A7 D B7 E-7 A7

-UP SWING

CRAZY RHYTHM

-MEYER, CEASAR
& KAHN 1928

A

F F/A A^b07

G⁻7 C7 F D7 G⁻7 C7

A

F F/A A^b07

G⁻7 C7 F

B

C⁻7 F7 B^b

B^b-6 A7 D7 G7 C7

A

F G7

G⁻7 D^b7 C7 F D7 G⁻7 C7

-WALKING, BLUESY
BALLAD

CRÉPUSCULE

-DJANGO

A

F C7 F C7 F F7

B^b B^b- F C7 BREAK

A

F C7 F C7 F F7

B^b B^b- F B^b-6 F D^b7

B

G^b D^b7 G^b D^b7 G^b D^b7 G^b D^b7

G^b A^b-7 D^b7 G^b C7 BREAK

A

F C7 F C7 F F7

B^b B^b- F B^b-6 F C7

DANSE NORVEGIENNE

-EDWARD GRIEG
ARR. DJANGO

-BALLAD

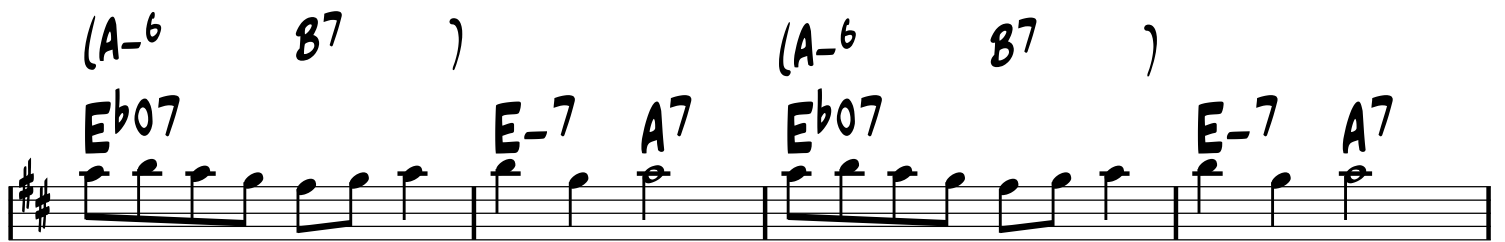

-UP BE-BOP

DANSE NUPTIALE

-E. BURNETT
& G. NORTON

(MOPPIN' THE BRIDE)

A

B^b G⁷ C-7 F⁷ B^b G⁷ C-7 F⁷

B^b7 E^b C⁷ F⁷ B^b F⁷

A

B^b G⁷ C-7 F⁷ B^b G⁷ C-7 F⁷

B^b7 E^b C⁷ F⁷ B^b

B

D⁷ G⁷

C⁷ F⁷

A

B^b G⁷ C-7 F⁷ B^b G⁷ C-7 F⁷

B^b7 E^b C⁷ F⁷ B^b F⁷

-SWING

DAPHNÉ

-DJANGO

A

D B-7 E-7 A7 D B-7 E-7 A7

D D/C G/B Bb7 D

A

D B-7 E-7 A7 D B-7 E-7 A7

D D/C G/B Bb7 D

B

Eb C-7 F-7 Bb7 Eb C-7 F-7 Bb7

Eb C-7 F-7 Bb7 Eb A7

A

D B-7 E-7 A7 D B-7 E-7 A7

D D/C G/B Bb7 D

-SOLO ON RHYTHM CHANGES

-SWING (ORIG. WALTZ)

DARK EYES

-TRADITIONAL

(LES YEUX NOIRS)

INTRO

The introductory section consists of four staves of music. The first staff shows a treble clef with a 4/4 time signature and a key signature of one flat. It features a series of chords: D-6/9, C#-6/9, and D-6/9. The second staff continues with Eb-6/9, D-6/9, and a D-MA9 chord. The third staff includes D-6/9, C#-6/9, D-6/9, Eb-6/9, D-6/9, C#-6/9, and D-6/9. The fourth staff starts with Eb-6/9, D-6/9, and D-6/9, followed by a 'BREAK' section indicated by a dashed line and a triplet of eighth notes.

A

Section A is a four-measure phrase in 4/4 time. The first measure has an A7 chord, the second has a D- chord, the third has an A7 chord, and the fourth has a Bb chord. The melody consists of quarter and eighth notes. The fifth measure has a G-6 chord, and the sixth measure has a D- chord. The seventh measure has an A7 chord, and the eighth measure has a D- chord. The section concludes with a double bar line.

FORM: A A B B A A

-SWING

DESTINÉE

-ROMANE

A

B^b7 **A-** **E7** **A-**

B

A-6 **C-6** **A-6**

B

E7

A

B^b7 **A-** **E7**

FORM: A B B A C C A

DESVAIRADA

-GAROTO (BRAZIL)

-WALTZ A

Section A (Measures 1-12):

- Measures 1-2: D-
- Measures 3-4: A7
- Measures 5-6: D-
- Measures 7-8: A-
- Measures 9-10: E7
- Measures 11-12: A7 (with triplets)

Section B (Measures 13-24):

- Measures 13-14: B C7
- Measures 15-16: F
- Measures 17-18: A7
- Measures 19-20: D7
- Measures 21-22: B07
- Measures 23-24: F

Chord symbols below the staff (Measures 13-24):

- Measure 13: G
- Measure 14: F/A
- Measure 15: G7
- Measure 16: C7

C7 F

A7 D7

B07 F

G7 C7 F

C D -PLAY A

D/F# F07 E-

F#7 B-

E7 A7

D

B7 E-

Bb7 D B7

E7 A7 D

-PLAY A

-SWING

THE DICTY GLIDE

-DUKE ELLINGTON

INTRO

Chords: Bb_7 , Db_6 , A^b/C , G/B , G^b7

A Chords: $F7$, $Bb7$, E^b7 , A^b BREAK, $A^b G^b A^b G^b A^b G^b A^b G^b$

A Chords: $F7$, $Bb7$, A^b7 , D^b , $G7$, A^b , $F7$, $Bb7$, E^b7 , A^b BREAK, $A^b7 G7 G^b7 F7$

8

FORM: INTRO - HEAD ON A A - SOLOS ON A A - HEAD ON B A A

-SWING

DIMINISHING

-DJANGO

A

D⁹⁺

D^{b9+}

C

A

D⁹⁺

D^{b9+}

C

B

G^b

(CHORDS ON SOLOS ONLY)

A^{b-7}

D^{b7}

G^b

A^{b-7}

D^{b7}

G^b

A^{b-7}

D^{b7}

G^b

G

C

D⁹⁺

D^{b9+}

C

-SWING

DINAH

-HARRY AKST 1925

A

A

B

A

-SWING

DINETTE

-DJANGO
BASED ON DINAH

A

A^b D^{b9} A^b $E7$

B^b-7 $E^b7(b9)$ A^b $F-7$ B^b-7 E^b7

A

A^b D^{b9} A^b $E7$

B^b-7 $E^b7(b9)$ A^b D^b A^b $C7$

B

$F-$ $/E$ $/E^b$ $/D$

$F-$ B^b7 B^b-7 E^b7

A

A^b D^{b9} A^b $E7$

B^b-7 $E^b7(b9)$ A^b D^b A^b

-SWING

DJANGOLOGY

-DJANGO

A

A7 D7 G B^b07

A

A-7 D7 G

B

A^b E^b7 A^b A E7 A

A

A7 D7 G B^b07

A-7 D7 G

-SWING

DJANGO'S TIGER

-DJANGO

A

A (WRITTEN DOWN AN OCTAVE)

-SWING

DOUCE AMBIANCE

-DTANGO

INTRO
OUTRO

Chords: D7 EbMA7 E7 F6 Bb6 EbMA7 D7sus D7

Section A Chords: G- D7 G- F7 Bb B07 C- G- Ab7(3) D7

Section A Chords: G- D7 G- F7 Bb B07 C- G- Ab7(3) D7 G-

Section B Chords: A- F7 E7 Eb7 C#7 D7

Section A Chords: G- D7 G- F7 Bb B07 C- G- Ab7(3) D7 G-

Section C Chords: EbMA7 D7 BREAK G-

-SWING

THE EEL'S NEPHEW

-BUD FREEMAN

A

D- A7/E D-/F A7/E

B

D7(b9)

D7(b9)

A

D- A7/E D-/F A7/E

-SWING

EMBRACEABLE YOU

-GERSHWINS

A

Section A, measures 1-4. The key signature is one sharp (F#) and the time signature is 4/4. The notes are: G4, A4, B4, C5 (quarter); G4, A4, B4, C5 (quarter); G4, A4, B4, C5 (quarter); G4, A4, B4, C5 (quarter). Chords: G, Bb07, A-7, D7, A-7, C-6, G, B7, E-, C#07, F#7, B-, F#7, B-, A7, D, D#07, E-7, A7, A-7, D7.

B

Section B, measures 1-4. The key signature is one sharp (F#) and the time signature is 4/4. The notes are: G4, A4, B4, C5 (quarter); G4, A4, B4, C5 (quarter); G4, A4, B4, C5 (quarter); G4, A4, B4, C5 (quarter). Chords: G, Bb07, A-7, D7, A-7, C-6, G, D-7, G7, C, F#07, B7, E-7, A7, G, E7, A07, D7, G, A-7, D7.

FESTIVAL 48

A

C C/E F F#07 C/G A7 D7 G7

C C7/E F F#07 C/G G7 C

A

C C/E F F#07 C/G A7 D7 G7

C C7/E F F#07 C/G G7 C

B

E7 A7(b5)

D7 G7(b5)

A

C C/E F F#07 C/G A7 D7 G7

C C7/E F F#07 C/G G7 C

SOLO ON RHYTHM CHANGES

FLEUR D'ENNUI

A

F

FOR SEPHORA

INTRO

E- E-MA7 E-7 ^{1.} A7 ^{2.} A7

A

E- A-

B7 E- B7

E- A-

B7 E- E7

B

A-7 D7 G C

F#07 B7 E- E7

A-7 D7 G C

F#07 B7 E- B7

FROLIC

-CIRCUS SWING

(‘CURB YOUR ENTHUSIASM’ THEME)

-LUCIANO MICHELINI

A

Chords: CMA7, B7, BREAK

Chords: BbMA7, A7, BREAK

Chords: AbMA7, G7

Chords: CMA7, G7, CMA7, G7, CMA7

1. G7 BREAK
2. CMA7 BREAK

B

Chords: FMA7, E7

Chords: EbMA7, D7

Chords: DbMA7, C7

Chords: FMA7, C7, FMA7, G7

BREAK

-UP WALTZ

GOOD OLD DAYS

-LEROY SHIELD

(THEME FROM 'THE LITTLE RASCALS' 1922-1938)

A

B

GYPSY DREAMS

A

GMA7 C/D E/F# B7b13
 E-7 /D C#o7 F13
 BbMA7 A7b13 AbMA7 D7

B

GMA7 D7 A-7 Ab7b5
 GMA7 D7 A-9 B7b13
 E-7 C/E E-6 A-11
 D13 G-7 C13 F-7
 Bb13 EbMA9 A-11 Ab7b5

A

GMA7 C/D E/F# B7b13
 E-7 /D C#o7 F13
 BbMA7 A7b13 AbMA7 D7

-SWING

GYPSY FIRE

-ROMANE

INTRO

D+ D#+ E+ F+ F#+ G+ G#+ A+

BASS: E D# D C# C B Bb A

A D- E7

G- A7 D- A7

A D- E7

G- A7 D-

B Eb9 Gb9

A9 A7+ BREAK -----

A D- E7

G- A7 D- A7

-SWING

H.C.Q. STRUT

-DJANGO

INTRO

INTRO

Chords: A7, D7, G, A7, D7, G, A7, D7, G, E9, Bb07, D7

A

Chords: A7, D7, G, A7, D7, G, A7, D7, G, E7, A7, D7, G

A

Chords: A7, D7, G, A7, D7, G, A7, D7, G, E7, A7, D7, G

B

Chords: C7 -BASS WALKS, C#07, G, G7, C7, C#07, Bb07, D7

A

Chords: A7, D7, G, A7, D7, G, A7, D7, G, E7, A7, D7, G, E7, A7, D7, G

-SWING

HONEYSUCKLE ROSE

-FATS WALLER

INTRO/
OUTRO

GUITAR PART

NC.

→ C7 F C7 F (FIN) [-LAST TIME]

A G-7 C7 G-7 C7 G-7 C7 G-7 C7

F

A G-7 C7 G-7 C7 G-7 C7 G-7 C7

F

B F7 Bb

G7 C7

A G-7 C7 G-7 C7 G-7 C7 G-7 C7

F

FORM: INTRO / SOLO ON FORM / MELODY ON FORM / OUTRO

-PLAY OUTRO
(2ND HALF)

-SWING

HONEYSUCKLE ROSE

-FATS WALLER

INTRO/
OUTRO

VIOLIN PART

N.C.

→ C7 F C7 F (FIN) [-LAST TIME

A G-7 C7 G-7 C7 G-7 C7 G-7 C7

F

A G-7 C7 G-7 C7 G-7 C7 G-7 C7

F

B F7 Bb

G7 C7

A G-7 C7 G-7 C7 G-7 C7 G-7 C7

F

FORM: INTRO / SOLO ON FORM / MELODY ON FORM / OUTRO

-PLAY OUTRO
(2ND HALF)

-SWING

HUNGARIA

-DTANGO

INTRO

G D7/A G/B C-6 G/B D7/A G

A

G A^b

G E7

A7 D7+

G/B B^b07 A-7 D7

B

G A^b

G E7

A- C-6 G/B E7

A-7 D7 G G#07 A-7 D7

I CAN'T BELIEVE THAT YOU'RE IN LOVE WITH ME

-MED SWING

-MCHUGH & GASKILL

A

F F- C D7

D-7 G7 C C7

A

F F- C D7

D-7 G7 C F C

B

E7 A7

D7 G7 C7

A

F F- C D7

D-7 G7 C C7

I CAN'T GIVE YOU ANYTHING BUT LOVE

-J. MCHUGH.

D. FIELDS

1928

-SWING

A

F F/A A^b07 G-7 C7

F F/A A^b07 G-7 C7

F7 B^b

G7 C7

B

F F/A A^b07 G-7 C7

F7 B^b

B^b B07 F D7

G-7 C7 F A^b07 G-7 C7

-EASY SWING

IF I HAD YOU

-SHAPIRO, CONNELLY & CAMPBELL

A

A

B

A

-SWING

IF I ONLY HAD A BRAIN

-HAROLD ARLEN
1939

A

E^b C-7 F-7 B^b7 E^b E^b7

A^b F-7 B^b7 E^b A^b E^b / B^b7

A

E^b C-7 F-7 B^b7 E^b E^b7

A^b F-7 B^b7 E^b A^b E^b / B^b-7 E^b7

B

A^b G-7 C7 F-7 B^b7 E^b

D^o7 G7 C-7 F7 B^b7

A

E^b C-7 F-7 B^b7 E^b E^b7

A^b F-7 B^b7 E^b A^b E^b / B^b7

-SWING

I'LL NEVER BE THE SAME

-SIGNORE,
MALNECK
& KAHN
1932

A

D^b7 C7 D^b7 C7 F

D^b7 C7 D^b7 C7 F

C-7 F7 C-7 F7 B^b

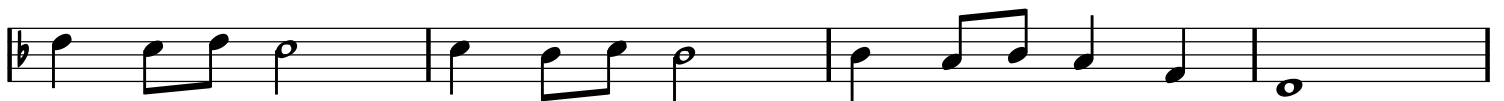

G7 G-7 C7

B

D^b7 C7 D^b7 C7 F

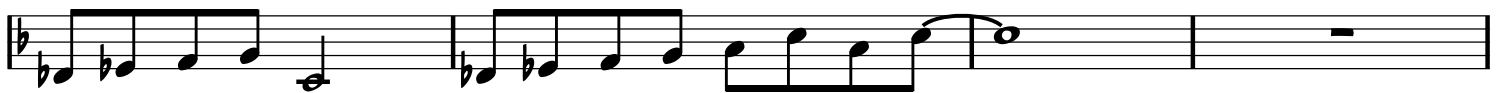

C-7 F7 C-7 F7 B^b

B^b-7 E^b7 F E^b7 D7

D^b7 C7 D^b7 C7 F B^b F

I'LL SEE YOU IN MY DREAMS

-SWING

-JONES & KAHN

A

B^b

B^b-6

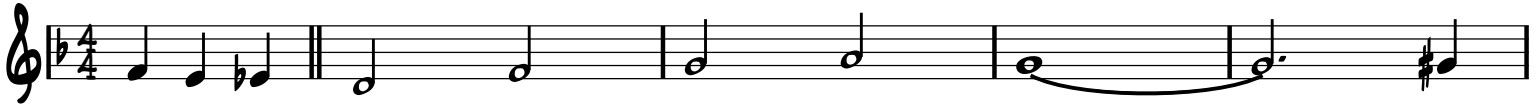

F

E7

F

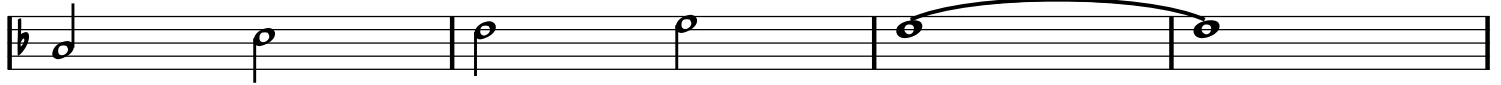

D7

G7

G-7

C7

B

B^b

B^b-6

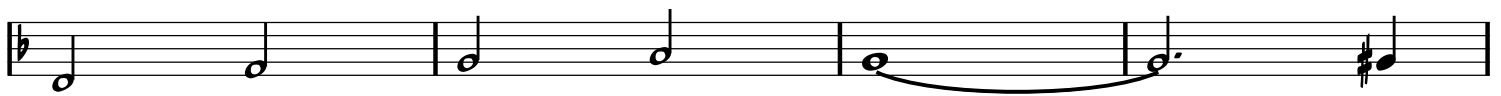

F

E7

F

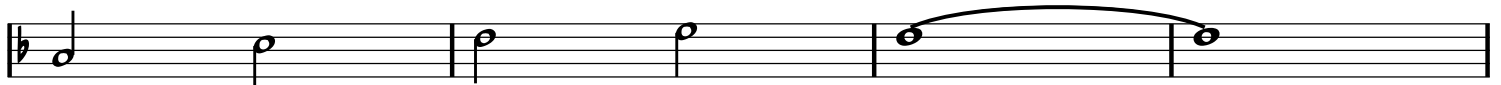

D7

A7

D-

B^b

B07

C7

F

F7

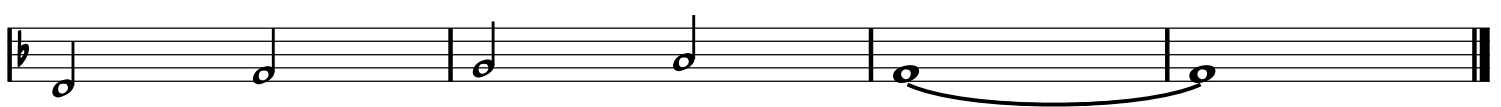

-SWING

I'LL SEE YOU IN MY DREAMS

-JONES, KAHN

INTRO

Chord progression for the Intro:

B^b G- B^b-6 FMA⁷

B^b0⁷ B^b0⁷ F7+

CHORUS 1

Chord progression for Chorus 1:

B^b B^b-6 F E7 F D7 G7 G-7 C7 B^b B^b-6 F E7 F D7 A7 D- B^b B^b0⁷ C7 F F7

CHORUS 2

B^b **B^b-6**

F **E7** **F**

D7

G7 **G-7** **C7**

B^b **B^b-6**

F **E7** **F**

D7 **A7** **D-**

B^b **B07** **C7** **F** **F7**

CHORUS 3

CHORUS 4

B^b **B^b-6**

F **E7** **F**

D7

G7 **G-7** **C7**

B^b **B^b-6**

F **E7**

D7 **A7** **D-**

B^b **B07** **C7** **F** **FIN**

I'M FOREVER BLOWING BUBBLES

-SWING

-KEN BROVIN
& KELLETTE

A

C D-7 G7 C C7

F F#07 C C7

B

F F#07 C7 F F#07 C7

D7 G7

C

C B07 E7

A- /G F#07 B7 E B/D# G7/D G7

D

C D-7 G7 C E7+ A-

D7 D-7 G7 C D-7 G7

FORM: A B B A C A

INDIFFÉRENCE

-J. COLOMBO & T. MURENA

-WALTZ

A

E-

E-

B7

B7

B7

E-

E-

E7

A-

A-

E-

F#7

B7

E-

8

C

-BALLAD OR
SLOW SWING

INSENSIBLEMENT

-PAUL MISRAKI 1946

A

Chords: C, F-6, C, A-7, D-7, D^b7

Chords: C, E^b07, D-7, G7

Chords: C, D-7, G7, C, B^b7, A7

Chords: D-7, D7, G7, C[#]07, D-7, G7

B

Chords: C, F-6, C, A-7, D-7, D^b7

Chords: C, E^b07, D-7, G7

Chords: C, E7, A-7, D7

Chords: C/G, E^b07, D-7

Chords: A^b7, G7, C, A-7, D-7, G7

-SWING

I SAW STARS

-FREDDY MARTIN

A

C C#07 D-7 G7 C C#07 D-7 G7

G-7 C7 F F- C G7 C G7

A

C C#07 D-7 G7 C C#07 D-7 G7

G-7 C7 F F- C G7 C B7

B

E- B7 E- B7 E- A7

D- A7 D- A7 D-7 G7

A

C C#07 D-7 G7 C C#07 D-7 G7

G-7 C7 F F- C G7 C G7

-BALLAD

I SURRENDER, DEAR

-CLIFFORD & HARRIS

A

D- C#07 D- E7 A- D7

C D7 D-7 G7 C A7

A

D- C#07 D- E7 A- D7

C D7 D-7 G7 C

B

E7 A- E7 A-

E7 A- D7 G7 C#07

A

D- C#07 D- E7 A- D7

C D7 D-7 G7 C A7

-SWING

IT DON'T MEAN A THING...

-DUKE ELLINGTON
& I. MILLS 1931

(IF IT AIN'T GOT THAT SWING)

A

C7 **F7** **Bb** **D7+**

A

C7 **F7** **Bb**

B

G-7 **C7** **F** **D7**

A

C7 **F7** **Bb** **D7+**

-SWING

IT'S ONLY A PAPER MOON

-HAROLD ARLEN
1933

A

C C#07 D-7 G7 D-7 G7 C

C7 F F- G7 C G7

A

C C#07 D-7 G7 D-7 G7 C

C7 F F- G7 C C7

B

F F#07 C A7 D-7 G7 C C7

F F#07 C Eø7 A7 D-7 G7

A

C C#07 D-7 G7 D-7 G7 C

C7 F F- G7 C G7

-MED.
SWING

I'VE GOT MY LOVE TO KEEP ME WARM

-I. BERLIN
1937

A

F A \emptyset 7 D7 G-7 B \flat -6 C7

F/A B07

C/G F#07 G-7 B \flat -6

F/A D \flat /A \flat G-7 C7 F ^{1.} D \flat 7 C7 ^{2.} F E7

B

A- E7 A-7 D7

G- D7 G-7 C7

A

F A \emptyset 7 D7 G-7 B \flat -6 C7

F/A B07

C/G F#07 G-7 B \flat -6

F/A D \flat /A \flat G-7 C7 F G-7 C7

-EASY SWING

I WANNA BE LOVED BY YOU

-STOTHART
& RUBY 1928

B. KESSELL VERS

A

Chord progression for Section A:

C A-7 D7

G7 C#07 D-7 G7 C A-7 D7 G7

A

Chord progression for Section A, second system:

C A-7 D7

G7 C#07 D-7 G7 C G-7 C7

B

Chord progression for Section B:

F F- C G-7 C7

F D7 D-7 G7

A

Chord progression for Section A, third system:

C A-7 D7

G7 C#07 D-7 G7 C C7 F7 Bb7

Chord progression for Section A, fourth system:

Eb7 Ab7 Db7 C BREAK - - - - -

SOLOS

C D7

G7 C G7

C D7

G7 C C7

F F- C C7

F D7 D-7 G7

C D7

G7 C G7

-UP SWING

I WONDER WHERE MY BABY IS TONIGHT

-DONALDSON
& KAHN 1925

A

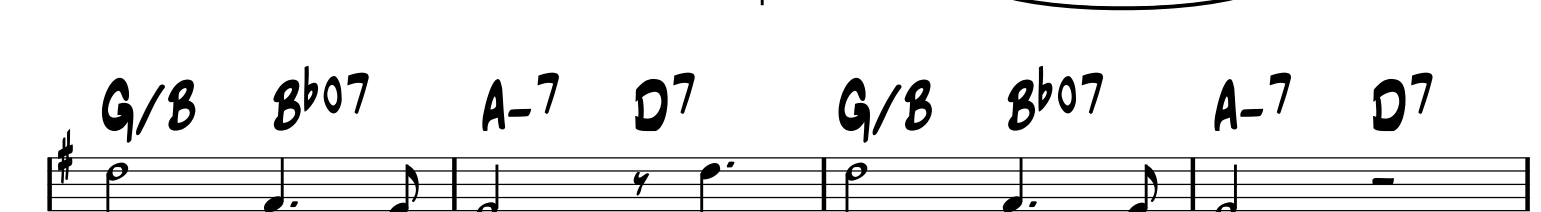

B

-OUT HEAD

A

Chords: G, B7, C, E7

Chords: B^b/D, D^b07, C-7, F7, B^b/D, D^b07, C-7, F7

Chords: C7, F7

B

Chords: B^b, D7, E^b, G7

Chords: C-7, G7, C-7, F7

Chords: B^b/D, D^b07, C-7, F7, B^b7, A^b7, G7

Chords: C-7, F7, B^b, FIN

-UP SWING

I WON'T DANCE

-HAMMERSTEIN
& KERN 1934

A

C A-7 D-7 G7 C A-7 D-7 G7

C A-7 D-7 G7 C C7

F F- C D-7 G7

A

C A-7 D-7 G7 C A-7 D-7 G7

C A-7 D-7 G7 C C7

F F- C C7

F F- C Eb7

-SWING

JAPANESE SANDMAN

-WHITING & EGAN 1920

A
F D7

G-7 C7 F Ab07 G-7 C7

B
F A

B-7 E7 A C7

C
F7 Bb

Bb-6 F/A Ab07 G-7 C7

D
F Ab07

G-7 C7 F Ab07 G-7 C7

-EASY SWING

J'ATTENDRAI

-DINO OLIVERI

(TORNERAI)

A

B

-SWING

JEEPERS CREEPERS

-J. MERCER.
H. WARREN

A

C-7 F7 B^b G-7 C-7 F7 B^b B^o7

C-7 F7 D-7 G-7 C-7 F7 B^b B^o7

A

C-7 F7 B^b G-7 C-7 F7 B^b B^o7

C-7 F7 D-7 G-7 C-7 F7 B^b

B

F-7 B^b7 E^b F-7 B^b7 E^b

G-7 C7 F F#^o7 G-7 C7 F

C

E^o7 E^bo7 D-7 D^bo7 C-7 F7 B^b B^o7

C-7 F7 D-7 G7 C-7 F7 B^b/D G7

C-7 F7 B^b B^o7

-WALTZ

JITTERBUG WALTZ

-FATS WALLER 1942

A

C

F7

C

A7

B

D7

F-6

1. D7

G7

E-7

A7

D-7

G7

2. D7

G7

C

F7

C

G7

-SWING

JOSEPH, JOSEPH

(YOSSEL, YOSSEL)

-ORIG. CASMAN & STEINBERG
ENG. VERS. CAHN & CHAPLIN

A

B-

B-

E-

F#7

F#7

B-

B

B-

B7

E-

E-

B-

C#7

F#7

B-

E7

-MED UP SWING

JUST ONE FOR BABIK

-PATRICK SAUSSOIS

A

G-

G-

C-

C-

D7

G-

A7

D7

B

G-

G7

C-

A^b

G-

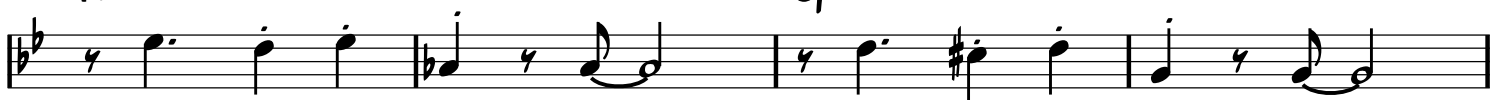

A7

D7

G-

D7

JUST ONE OF THOSE THINGS

-SWING

-COLE PORTER

A

D- **A7**

F7 **B^b** **B^b-**

F/A **A^b07** **G-7** **C7**

F **F#07** **G-7** **A7**

A

D- **A7**

F7 **B^b** **B^b-**

F/A **A^b07** **G-7** **C7**

F **B^b** **C7** **F** **E^b7**

(BRIDGE IS UP A 4TH FROM ORIGINAL)

8

A^b **B^b-7** **E^b7**

A^b **D^b7** **G-7** **C7**

F **B^b7** **B^b-6**

F/A **A^b07** **G-6** **A7**

A

D- **A7**

F7 **B^b** **B^b-**

F/A **A^b07** **G-7** **C7**

F **B^b** **C7** **F** **A7**

-EASY SWING

KEEPIN' OUT OF MISCHIEF NOW

-FATS WALLER

INTRO

C B7 C E-7 A7
 D- Eb07 D7 G7
 D- A7 D- A7 G7

A

D-7 G7 C G7 C
 E-7 Eb07 D-7 G7 Eø7 A7 D-7 G7

B

D-7 G7 D-7 G7 C G7 C7
 F F- C C7 F F- C/E Eb07
 D-7 G7 Eø7 A7 D7 G7 C C#07

FORM: A A B A

LA CAMARDE

-ROMANE

-WALTZ

A

8

G⁹ **G^{b9}** **G⁹**

C⁹ **D^{b9}** **C¹³**

C⁷ **B⁷**

A⁷ **A^{b7}** **A⁷**

B^{b7} **A⁷** **A^{b7}** **A⁷** **A^{b7}** **A⁷** **B^{b7}** **B⁷** **C⁷** **C^{#7}**

D⁷ **E^{b7}** **D⁹⁺**

BREAK -----

-PLAY **A**

C-6 **G** **E⁷**

A⁷ **D⁷** **G**

FIN

-SWING

LADY, BE GOOD

-GERSHWINS 1924

A

G C7 G G/B B^b07

A

A-7 D7 G E7 A-7 D7

B

C C#07 G

A7 D7

A

G C7 G G/B B^b07

A-7 D7 G G#07 A-7 D7

FORM: A B B A

LA FOLLE

-PIERRE 'BARO' FERRET

-WALTZ

A

Chords and markings in the score include: F, A-, B^b, G-, G^b, F, E, F, BREAK, F, E^b7, D7, D^b7, C7, F, A-, B^b, B^b-6, F, E, F, and (FIN).

8

A7

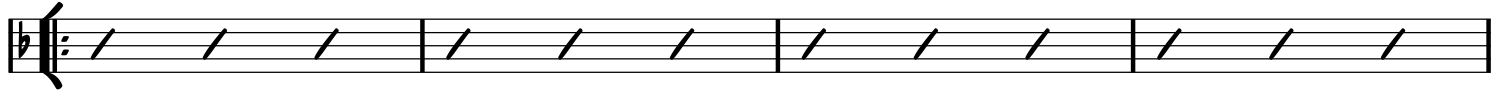

D7

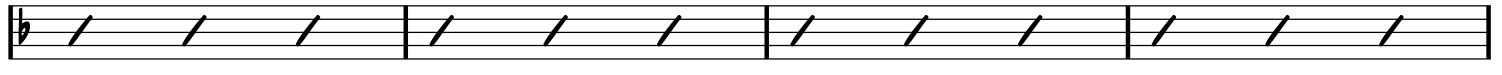

G7

G^b7

G7

C

A^b7

G7

D-7

G7

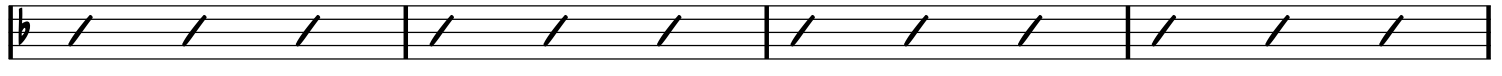

C#07

D-

F

F-

C

A7

D7

G7

C

(C7)

FORM: INTRO A B C, INTRO B C, INTRO
-WALTZ

LA FOULE

(Valse Péruvienne)

-RIVGAUCHE & CABRAL
ALA EDITH PIAF

INTRO

A- E-

B7

1. E- 2. E-

3 3

(FIN)

A

E- A-

D7 G

B7 E-

C7 B7

B

E- A-

D7 G

B7 E-

C7 B7 E-

C

D7 G

D7 G

B7 E-

C7 B7

D7 G

D7 G

B7 E-

C7 B7 -PLAY INTRO

-SLOW WALTZ

LA JAVANAISE

-SERGE GAINSBOURG

FMA⁷ G⁻⁷ G⁻⁷/C

G⁻⁷ G⁻⁷/C FMA⁷

FMA⁷ F⁷ B^bMA⁷ G⁻⁷

A⁷ B^bMA⁷

B^bMA⁷ B⁰7 FMA⁷ D⁷

1. G⁻⁷ C⁷

2. G⁻⁷ C⁷ F

-EASY SWING

LA MER

(BEYOND THE SEA)

-LEO CHAULIAC &
CHARLES TRENET 1943

A

F D-7 G-7 C7 F D-7 G-7 C7

F A7/E D-7 C7 F D-7 B^b D7/A

G- / C7 C#07 D-7 B^b ^{1.}G-7 C7 ^{2.}G-7 C7 F E7

B

A F#-7 D E7 A F#-7 D E7

A A/G# F#-7 G7 C A-7 F G7

C A-7 F G7 C B^b/C A-/C G-/C

A

F D-7 G-7 C7 F D-7 G-7 C7

F A7/E D-7 C7 F D-7 B^b D7/A

G- / C7 C#07 D-7 B^b G-7 C7 F C7

-BALLAD

LA VIE EN ROSE

-EDITH PIAF 1946,
LOUIS GUGLIEMI

INTRO

C A7 D-7 G7 C C#07 G7

The Intro section is written in 4/4 time. It begins with a treble clef and a key signature of one sharp (F#). The melody consists of quarter notes: C4, D4, E4, F#4, G4, A4, B4, C5. The chord progression is C, A7, D-7, G7, C, C#07, G7.

A

C CMA7 C6 D-7 G7

D-7 G7 D-7 G7 C07 G7

B

C CMA7 C6 C7 F

F F- C A-7 D7 D-7 G7

C CMA7 D-7 G7 C G7

LES FEUILLES MORTES

-JOSEPH KOSMA 1947

-RUBATO

(AUTUMN LEAVES)

VERSE

-BALLAD OR SWING

LES FEUILLES MORTES

-JOSEPH KOSMA 1947

A

C-7 F7 B^b E^b

A^ø7 D7 G-

A

C-7 F7 B^b E^b

A^ø7 D7 G-

B

A^ø7 D7 G-

C-7 F7 B^b E^b

A^ø7 D7 G-7 C7 F-7 B^b7

E^b A^ø7 D7 G- G7

-UP SWING

LIMEHOUSE BLUES

-P. BRAHAM &
D. FURBER 1921

A

C7

A7

G

B7

E-

A7

D7

D^b7

B

C7

A7

G

E7

A-

C-6

D7

G

G7

-EASY SWING

LITTLE WHITE LIES

-WALTER DONALDSON 1930

HENRI CROLLA VERSION

(PETITE MENSONGES)

A

A D- A D-

C#-7 F#7 B-7 F#7 B-7 E7 A E7

A

A D- A D-

C#-7 F#7 B-7 F#7 B-7 E7 A Ab7

B

D^b B^b-7 E^b-7 A^b7 F-7 B^b7 E^b- / A^b7 B7

E C#-7 F#-7 B7 E7sus B-7 E7

A

A D- A D-

C#-7 F#7 B-7 F#7 B-7 E7 A E7

-EASY SWING

LOVE ME TENDER

-ELVIS
BASED ON 'AURA LEE' 1861
ARR. BIRELI LAGRENE

A

B

ENDING

FIN

-BALLAD

LOVER MAN

-DAVIS, RAMIREZ & SHERMAN 1941

(OH WHERE CAN YOU BE?)

A

D-7 G7 D-7 G7 G-7 C7 G-7 C7

F7(#9) Bb7 Ab- Db7 G- C7 F A7

A

D-7 G7 D-7 G7 G-7 C7 G-7 C7

F7(#9) Bb7 Ab- Db7 G- C7 F / G-G#0

B

A- A-MA7 A-7 D7 G A-7 G/B D7/A

G- G-MA7 G-7 C7 F Eo7 A7

A

D-7 G7 D-7 G7 G-7 C7 G-7 C7

F7(#9) Bb7 Ab- Db7 G- C7 F A7

-SWING

LULU SWING

-LULU REINHARDT

A

D

E7

E-7

A7

BREAK

D

B-7

E-7

A7

A

D

E7

E-7

A7

D

D7

B

G

G#07

D

E7

Eb7

A7

A

D

E7

E-7

A7

D

E-7

A7

-SWING
(ORIG. BOSSA)

MANAH MANAH

(SESAME STREET 1968)

-PIERO UMILANI 1968

INTRO

C / E F7 G7 D7 G7 C BREAK - - - - -

A

D7 G7 C A-7 D7 G7 C A-7

D7 G7 C A-7 D7 G7

C F C

B

SOLO BREAK - - - - -

-PLAY A

-BALLAD

THE MAN I LOVE

-GERSHWINS 1924

A

Chords: E^b E^b- B^b-6 $G\emptyset7$ $C7+$

Chords: A^b-6 $F\emptyset7$ B^b7 $G-7$ $C7$ $F-7$ B^b7

A

Chords: E^b E^b- B^b-6 $G\emptyset7$ $C7+$

Chords: A^b-6 $F\emptyset7$ B^b7 E^b A^b-6 E^b $G7$

B

Chords: $C-$ $D7$ $G7$ $C-$ $G7$

Chords: $C-$ $D7$ $G7$ $C-$ $C7$ $F-7$ B^b7

A

Chords: E^b E^b- B^b-6 $G\emptyset7$ $C7+$

Chords: A^b-6 $F\emptyset7$ B^b7 E^b A^b-6 E^b B^b7

-BALLAD OR BOSSA

MANOIR DE MES RÊVES

-DJANGO

(DJANGO'S CASTLE)

A

B

-SWING

MA PREMIÈRE GUITARE

-SACHA DISTEL

A

A- D-

E7

E7 A-

A

A- D-

E7

E7 A-

B

A7 D-

B7

B7 D-6 E7

A

A- D-

E7

E7 A-

-SWING

MARIE

-IRVING BERLIN

A

B^b

B^o7

F

A-7

A^b-7

G-7

C7

G-7

C7

F

G-7

A-7

F7+

8

B^b

B^o7

F

A-7

A^b-7

G-7

C7

G-7

C7

F

B^b-6

C7

F

F7+

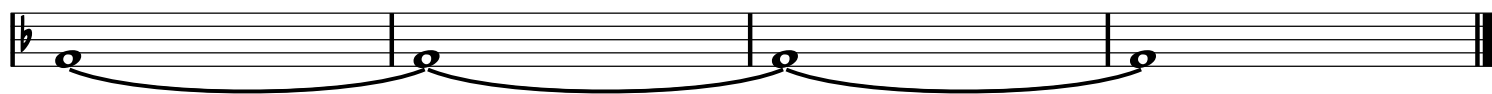

MÉNILMONTANT

-CHARLES TRENET 1938

-EASY SWING A

System 1:

- Staff 1: C $C-$
- Staff 2: G B^b07
- Staff 3: $A-7$ $B7$ $E-$ $B7$
- Staff 4: 1. $E-$ $A7$ $D7$ $G7$

System 2:

- Staff 1: 2. G $E-$ $A7$ $D7$ G
- Staff 2: B $B-$ $F\#7$ $B-$ $E7$
- Staff 3: D $D\#07$ $E-7$ $A7$ $A-7$ $D7$ $G7$
- Staff 4: A C $C-$

System 3:

- Staff 1: G $E-$ $A7$ $D7$ G $G7$
- Staff 2: G B^b07
- Staff 3: $A-7$ $B7$ $E-$ $B7$
- Staff 4: G $E-$ $A7$ $D7$ G $G7$

MICRO

(MIKE)

A

G B^b07 A-7 D7 G B^b07 A-7 D7

G B^b07 A-7 D7 G

A

G B^b07 A-7 D7 G B^b07 A-7 D7

G B^b07 A-7 D7 G

B

B7+ E7(b5)

A7+ D7(b5)

A

G B^b07 A-7 D7 G B^b07 A-7 D7

G B^b07 A-7 D7 G

-SOLO ON RHYTHM CHANGES

-SWING

MIDNIGHT IN MOSCOW

-SOLOVYOV-SEDOY
& MATUSOVSKY 1955

(PODMOSKOVNYE VECHERA / MOSCOW NIGHTS)

A

D- G- A⁷ D-

F G⁻⁷ C⁷ F E⁷ A⁷

B

D- G-

D- A⁷ D- E⁷ A⁷

B

D- G-

D- A⁷ D-

-UP SWING

MILKO

-TITI WINTERSTEIN

A

A- BREAK ON HEAD ONLY ----- | **D-**

E7 **A-**

F **Bø7**

E7 **A-** ^{1.} **E7** | ^{2.} **A-**

B

G7 **C**

Bø7 **E7** **A-**

F7 **E7**

A

A- BREAK ON HEAD ONLY ----- | **D-**

E7 **A-**

F **Bø7**

E7 **A-** **E7**

-UP SWING

MIMOSA

-DORADO SCHMITT &
HONO WINTERSTEIN

VAMP

A

B

MINOR SWING

-SWING

-DJANGO

INTRO

A- D- A- D-

A- D- 1. A- BASS BREAK 2. A- BASS BREAK

SOLOS

A- D-

E7 A-

D- A-

D-7 G7 C F

E7 A- E7

Bm7b5 E7

OUT HEAD

A- D-

E7 1. A- BASS BREAK 2. A- FIN

-SWING

MISTER SANDMAN

-PAT BALLARD 1954
ALA THE CHORDETTES

INTRO

Intro

A

B

Final Section

FORM: A A B A
-WALTZ

MONTAGNE STE-GENEVIEVE

-DJANGO

A

E-

E-

B7

B7

B7

E-

B7

E-

E7

A-6

A-6

E-

F#7

B7

E-

1.

2.

D7 **G**

D7 **G** **E^b7**

D7 **G**

D7 **G**

D7 **G**

D7 **G** **E^b7**

D7 **G**

D7 **G** **B7**

B

F F- C C7 F F- C C7

F A7 D7 G7 DRUM BREAK - - - - |

A

C Eb07 D-7 G7 C Eb07 D-7 G7 ⊕

C C/Bb Aø7 Ab D7 G7 C

⊕

C C/Bb Aø7 Ab C/G C/Bb Aø7 Ab

C/G C/Bb Aø7 Ab

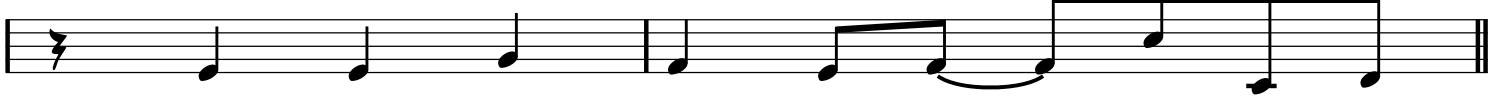

A-/G

D-/G D-9 G13(b9)

C GONZO NOISE!

-SWING

MY BLUE HEAVEN

-W. DONALDSON 1927

A

E^b

C⁷

F⁷

B^b7

E^b

F-⁷

B^b7

A

E^b

C⁷

F⁷

B^b7

E^b

B^b-⁷

E^b7

B

A^b

C⁷

F-

B^b7

E^b

E^o7

F-⁷

B^b7

A

E^b

C⁷

F⁷

B^b7

E^b

A^b

E^b

B^b7

-SWING

MY MELANCHOLY BABY

-E. BURNETT,
G. NORTON

A

Section A, measures 1-4. The key signature has one sharp (F#) and the time signature is 4/4. The notes are: G4, A4, B4, C5, B4, A4, G4, F#4, E4, D4, C4. Chords are: C, Bb7, A7, D-7, A7, D-7, G7, D7, G7, C/E, Eb07, D-7, G7.

B

Section B, measures 5-8. The key signature has one sharp (F#) and the time signature is 4/4. The notes are: G4, A4, B4, C5, B4, A4, G4, F#4, E4, D4, C4. Chords are: C, Bb7, A7, D-7, A7, D-7, F, F#07, C, A7, D-7, G7, C, Eb07, D-7, G7.

FORM: INTRO ABB AC ABB

MYSTÉRIEUSE

-JO PRIVAT

-WALTZ

INTRO

E-MA⁹

C#-MA⁹

FLYD

1, 2, 3

N.C.

4

Intro musical notation in 3/4 time, key of E major. It features a treble clef and a key signature of one sharp (F#). The first measure is a whole note chord E-MA⁹. The second measure is a whole note chord C#-MA⁹. The third measure is a whole note chord FLYD. The fourth measure is a whole note chord N.C. The notation includes a repeat sign with first, second, and third endings, and a fourth ending.

A

E-

F#7

B7

E-

E-

D7

G

F7

B7

E-

B7

E-

F#7

C7

A-6

B7

E-

F#7

B7

E-

-2X PLAY **C**

Repeat sign for section C, indicating two plays. It features a treble clef and a key signature of one sharp. The first measure is a whole note chord with a triplet of eighth notes.

B

C

NE ME QUITTE PAS

(DON'T LEAVE ME / IF YOU GO AWAY)

A

E- /D F#ø7/C

D7

G

F#ø7/C

B7

E-

A-

B7

E-

B

E-

C

B7

E-

/B

E-

C

D7

B7

E-

D-

F#ø7/C

B7

E-

G

F#ø7/C

B7

N.C.

F#ø7

C

B7

N.C.

F#ø7

B7

INSTRUMENTAL

VOCAL

NIGHT AND DAY

-COLE PORTER 1932

(TOUT LE JOUR, TOUTE LA NUIT)

-SWINGING TOM TOM BEAT

VERSE

"TIC TIC TOC"

"NIGHT AND

-SWING

NIGHT AND DAY

-COLE PORTER 1932

(TOUT LE JOUR, TOUTE LA NUIT)

A

DAY"

B

Chords: A^bMA7 , $G7$, C , $F\#\emptyset7$, $F-7$, $E-7$, $E^b\emptyset7$, $D-7$, E^b , $F\#\emptyset7$, $F-7$, $E-7$, $E^b\emptyset7$, $D-7$, $G7$, C .

NUAGES

-BALLAD

(CLOUDS)

-DJANGO

A

E^b7 **D7** **G**

E^b7 **D7** **G**

F#^o7 **B7** **E-**

A7 **A^b7** **A7** **D7** **E^b7** **D7**

B

E^b7 **D7** **G**

A^b7 **G7** **C**

C- **G**

E^b7 **D7** **G** **C-** **G**

NUITS DE STE-GERMAIN DES PRÉS

-FAST SOP

-DJANGO

A

F-7 F#-7 G-7 G^b-7

A

F-7 B^b7 E^b₃ G-7 C7

B

B^b-7 E^b7 A^b

C-7 F7 F-7 B^b7

A

F-7 F#-7 G-7 G^b-7

F-7 B^b7 E^b₃

-SLOW SWING

ORIENTAL SHUFFLE

-DJANGO

A

SOLOS ONLY

Chord progression: F (B^b7) F D⁷ G⁻⁷ C⁷ F A^b D^b C⁷

A

Chord progression: F (B^b7) F D⁷ G⁻⁷ C⁷ F B^b-6 F

B

C-7 F7 C-7 F7 B^b F7+ B^b

G⁷

(G⁻⁷)

C⁷)

Chord progression: G¹³/B G^{7b13}/B G^{b713}/B^b E^{7b13}/A^b G^{-7b5} F^{MA7} C⁹

A

Chord progression: F (B^b7) F D⁷ G⁻⁷ C⁷ F B^b-6 F C⁷

FORM: INTRO A B A B B CODA

-WALTZ

PADAM...PADAM

-GLANZBERG & CONTENT

ALA EDITH PIAF

INTRO

Intro musical notation with chords G- and G-.

Intro musical notation in 3/4 time, key of G major. It consists of four measures. The first two measures are identical: G4 quarter, A4 quarter, B4 quarter, G4 quarter, F#4 quarter, E4 quarter. The third measure is G4 half. The fourth measure is G4 quarter, F#4 quarter, E4 quarter, D4 quarter, C#4 quarter, B3 quarter. The piece ends with a double bar line and repeat sign.

Section A musical notation with chords G- and C-.

Section A musical notation in 3/4 time, key of G major. It consists of four measures. The first two measures are identical: G4 quarter, A4 quarter, B4 quarter, G4 quarter, F#4 quarter, E4 quarter. The third measure is C4 half. The fourth measure is G4 quarter, F#4 quarter, E4 quarter, D4 quarter, C#4 quarter, B3 quarter. The piece ends with a double bar line.

8

Chords and symbols used in the score:

- G-
- D7
- G7
- C-
- E^b7
- G-
- G-/D
- 3X

FORM: A B A

PANIQUE

-PIERRE 'BARO' FERRET

-VALSE 80P

A

PASSION

INTRO

B \emptyset 7 E7 A-

D-6 E7 A-

B \emptyset 7 E7 A-

D-6 E7 A-3

[C] A A#07 B-7 E7 -PLAY [A]

B-7 E7 A

A/C# C \emptyset 7 E/B E7

B-7 E7 G#7 A

A A#07 B-7 E7

B-7 E7 A A7

D-6 A F#7

B7 E7 A E7 -PLAY [A]

PÉCHE A LA MOUCHE

(FLY FISHING)

A

E-7 A7 D B7 E-7 A7 D B7

E-7 A7 D B7 Bb9 Bb7 A7

A

E-7 A7 D B7 E-7 A7 D B7

E-7 A7 D B7 Bb7 Bb7 A7 D

B

F#- C#7 F#- C#7 F#- C#7 D7 C#7

F#- C#7 F#- C#7 F#-7 F-7 E-7 A7

A

E-7 A7 D B7 E-7 A7 D B7

E-7 A7 D B7 Bb7 Bb7 A7 D

FORM: VAMP, A A B 82 A
C C2 SOLO, VAMP, A B2 A VAMP

THE PENGUIN

-RAYMOND SCOTT

VAMP

A

F- / Ab / Bb / C / D / Eb F- / C / Bb

F- / Ab / Bb / C / D / Eb F- C7 F-

B

Ab Bb-7 Eb7 Ab Bb-7 Eb7

Ab Bb-7 Eb7 1. Ab

2. Ab

-PLAY A ONCE BEFORE GOING ON TO C

C

B^b / D / C / F

B^b F B^b

B^b / D / C / F

B^b F B^b

C2

B^b / D / C / F

B^b F B^b

B^b / D / C / F

B^b F B^b D⁷

SOLO

D⁷ SOLO BREAK

D⁷

D^b7

C⁷

C⁷

-SWING

PENNIES FROM HEAVEN

-JOHNSON &
BURKE 1936

A

C D-7 E-7 E^b07 D-7 G7

C D-7 E-7 E^b07 D-7 G7

C7 F

D7 G7

B

C D-7 E-7 E^b07 D-7 G7

C7 F

F B^b7 C A7

D-7 D7 G7 C E^b07 D-7 G7

-BALLAD

PETITE FLEUR

-SIDNEY BECHET 1959

A

A7 **D7** **G-**

B

C-7 **F7** **Bb** **D7** **G-** **C-**

C

A7 **D7** **Eb7** **D7**

D

Aø7 **D7** **G-** **C-** **G-** **G7**

E

F

FORM: A B C D. E F. E F

-SWING

PLACE DE BROUCKERE

-DJANGO

INTRO
OUTRO

Intro melody in 3/4 time, key of Bb. Chords: Bb7, Eb7, Ab7, Db7, Gb7, F7.

1.2.3 Bb (5/4 time) | 4 Bb SOLO BREAK (4/4 time) (FIN)

A -SOLO

Staff 1: Bb7, Eb7, Bb7

Staff 2: Eb7, Bb7

Staff 3: C-7, F7, Bb7

B

Staff 1: Gb, Db7, Gb, Db7

1. Gb, Db7, Gb Eb-7 Ab-7 Db7

2. Gb, C7, F7

-D.C. AL FINE

-UP SWING

POWERHOUSE

-RAYMOND SCOTT 1937

INTRO

F-7

Bb9

A **E^b F- E^b/G F-** //

B **F-7**

Bb9

A **E^b F- E^b/G F-** // (ON REPEAT) ⊕

C **E^b7/B^b B-6 A/C# G^b-7**

G^b7/D^b A^b7/E^b A^b/G^b AADD^b5

BASS: **E^b A D A^b D^b G C G^b B F B^b E A E^b A^b B^b**

3^{va}

A

E^b F- E^b/G F-

D

C- (BASS LINE)

SOLOS

F- E^b7 D^b7 C7 F- E^b7 D^b7 C7

F- E^b7 D^b7 C7 F- E^b7 D^b7 C7 F- C7

LAST x D.C. AL CODA

FIN

QUAND REFLEURIRONT LES LILAS BLANCS?

(WENN DER WEISSE FLIEDER WEIDER BLÜHT)

-EASY SWING

-FRANZ DOELLE
HENRI CROLLA VERS

A

Measure 1: B^b
Measure 2: $C-7$
Measure 3: $B^b/D, D^b07$
Measure 4: $C-7$
Measure 5: $G7$
Measure 6: $C-7$
Measure 7: $C-7$
Measure 8: $F7$
Measure 9: B^b
Measure 10: $G-7$
Measure 11: C^9
Measure 12: $C-7$
Measure 13: $F7$

8

Measure 9: B^b
Measure 10: E^b
Measure 11: $D-7$
Measure 12: $F7/C$
Measure 13: B^b
Measure 14: B^b7
Measure 15: E^b
Measure 16: E^b
Measure 17: A^b7
Measure 18: B^b
Measure 19: $G-7$
Measure 20: $C-7$
Measure 21: $F7$
Measure 22: B^b
Measure 23: $C-7$
Measure 24: $F7$

A -EASY SWING

F-7 B^b7 F-7 B^b7 E^bMA7 E^b6 E^bMA7 G^b07

F-7 B^b7 E^b6 E07

A F-7 B^b7 F-7 B^b7 E^bMA7 E^b6 E^bMA7 G^b07

F-7 B^b7 E^b7sus B^b-7 E^b7

B A^b A^b-7 D^b7 E^b D^b7 C7(b9)

F-7 F9 F-7 B^b7 E07

A F-7 B^b7 F-7 B^b7 E^bMA7 E^b6 E^bMA7 G^b07

F-7 B^b7 E^b A^b- E^b E07

-SWING

ROSE ROOM

-WILLIAMS & HICKMAN 1917

A

G7

C7

F

F7

B^b

B^b-6

F

D7

G7

C7

B

G7

C7

F

F7

B^b

B^b-6

F

D7

G7

C7

F

A-7

D7

-SWING

ROSETTA

-EARL HINES

A

F E7 E^b7 D7

G7 C7 F A^b07 G-7 C7

A

F E7 F D7

G7 C7 F B^o7 E7

B

A- B^o7 E7 A- D-7 G7

C A-7 D-7 G7 G-7 C7

A

F E7 F D7

G7 C7 F A^b07 G-7 C7

-SWING

RUSSIAN LULLABY

-IRVING BERLIN 1927

A

B

-SWING

R VINGT-SIX

-DJANGO

A

D B-7 E-7 A7 D B-7 E-7 A7

D D7 G G- E-7 A7(b5)

A

D B-7 E-7 A7 D B-7 E-7 A7

D D7 G G- A7 D F7

B

Bb C-7 F7 Bb C-7 F7

Bb C-7 F7 Bb A7

A

D B-7 E-7 A7 D B-7 E-7 A7

D D7 G G- A7 D A7

SEPTEMBER SONG

-KURT WEILL 1938

-BALLAD OR
EASY SWING

A

A

B

A

-EASY SWING

SEUL CE SOIR

(I AM ALONE THIS EVENING)

-DURAND,
CASSANOVA
& GROSTJEAN

A

B

-SWING

THE SHEIK OF ARABY

-SMITH, WHEELER
& SNYDER 1921

A

Section A, measures 1-4. The key signature is B-flat major (two flats) and the time signature is 4/4. The notes are: B-flat, A-flat, G, F, E, D, C, B-flat. Chords are: B-flat, B07, C-7, F7, C-7, F7, B-flat, B-flat/D, D-b07, C-7, F7, C-7, F7, B-flat, B07, C-7, F7.

B

Section B, measures 5-8. The key signature is B-flat major (two flats) and the time signature is 4/4. The notes are: B-flat, A-flat, G, F, E, D, C, B-flat. Chords are: B-flat, B07, C-7, F7, C-7, F7, E-b7, D7, G7+, C7, C-7, F7, B-flat, B07, C-7, F7.

SHINE

(THAT'S WHY THEY CALL ME SHINE)

-MACK, BROWN &
DABNEY 1910

-UP SWING

A

Section A, measures 1-4. The music is in 4/4 time. Measure 1: C chord, whole note C4. Measure 2: G7 chord, quarter notes G4, A4, B4, C5. Measure 3: G7 chord, quarter notes G4, A4, B4, C5. Measure 4: whole rest.

B

Section B, measures 1-4. The music is in 4/4 time. Measure 1: C chord, whole note C4. Measure 2: G7 chord, quarter notes G4, A4, B4, C5. Measure 3: E7 chord, quarter notes G4, A4, B4, C5. Measure 4: A- chord, quarter notes G4, A4, B4, C5. Measure 5: F chord, quarter note F4. Measure 6: F#07 chord, quarter note F#4. Measure 7: C chord, quarter note C4. Measure 8: A7 chord, quarter note A4. Measure 9: D7 chord, quarter notes G4, A4, B4, C5. Measure 10: D-7 chord, quarter note D4. Measure 11: G7 chord, quarter notes G4, A4, B4, C5. Measure 12: C chord, quarter note C4. Measure 13: C#07 chord, quarter note C#4. Measure 14: D-7 chord, quarter note D4. Measure 15: G7 chord, quarter notes G4, A4, B4, C5. Measure 16: whole rest.

-SWING

SING, SING, SING

-LOUIS PRIMA 1936
(B. GOODMAN VERS. 1938)

INTRO

Intro musical notation in 4/4 time, featuring a treble clef and a key signature of one flat. The melody starts with a D- chord and includes accents and slurs. The bass line also features a D- chord and includes a triplet of eighth notes.

A D- A7/G D/F A7/G

A D- A7/G D/F A7/G

B F C7/G F/A C7/G

A D- A7/G D/F A7/G

SEND-OFF

G- Eb7 D7 G- D7 G-

SOLOS

G- D7/A G-/Bb D7/A

G- D7 G-

DRUM SOLO 1

RIFF 1/2

LAST X

RIFF 3

G-

G-

1X

RIFF 4

G- D7 G- D7

G- D7 G-

DRUM SOLO 2

-SLOW SWING

SI TU SAVAIS

-GEORGES ULMER

A

A

B

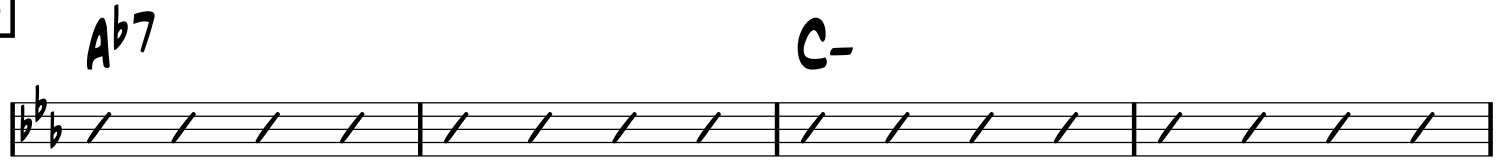

A

-BALLAD OR EASY SWING

SMILE

-CHARLES CHAPLIN 1936

C

C/E **E^b07** **D-7** **A7**

D-7 **F-7** **B^b7**

C **A7** **D-7** **G7**

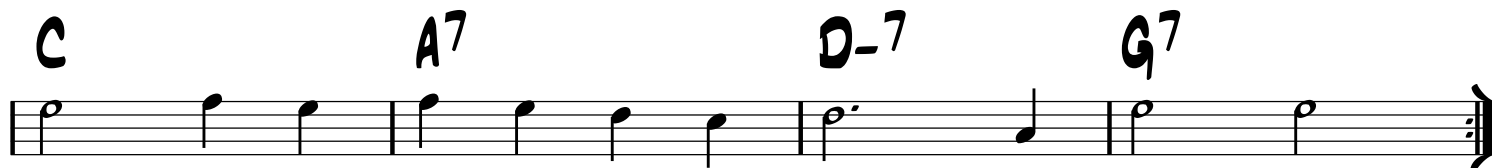

-SWING

SOMEBODY LOVES ME

-GERSHWIN 1924

A

G C7 G Eb7

G Eb7 D7 G G#07 A-7 D7

A

G C7 G E-

B- C#7 F#7 B-7 E7

B

A- G#07 A- G#07 A-

E-7 A7 E-7 A7 A-7 D7

A

G C7 G Eb7

G E7 A-7 D7 G G#07 A-7 D7

-SWING

SOMEONE'S ROCKING MY DREAMBOAT

(BUGS BUNNY 'THE BIG SNOOZE' 1946)

-RENE, RENE
& SCOTT

A

Chords: G- G^b- F- B^b7 E^b C-7

Chords: F-7 B^b7 E^b E^b E^o7

A

Chords: G- G^b- F- B^b7 E^b C-7

Chords: F-7 B^b7 E^b A^b7 G7

B

Chords: C- G7 C- A^b7 C- D^o7 G7

Chords: C- G7 C- A^b7 G D7 G B^b7

A1

Chords: G- G^b- F- B^b7 E^b C-7

Chords: F-7 F[#]o7 E^b B7 F-7

Chords: F7 B^b7 E^b A^b E^b

-WALTZ OR SWING

SONGE D'AUTOMNE

(DREAM OF AUTUMN)

-ARCHIBALD JOYCE 1912
(PLAYED AS THE TITANIC SANK)

A

Chords: C- / B / B^b / A

Chords: A^b / F- / F[#]07 / G7

B

Chords: C- / G7+ / C- / E^b / E07

Chords: F-7 / B^b7 / E^b / G7

C

Chords: C- / G7 / C-

Chords: B^b-7 / E^b7 / A^b / G7

D

Chords: C-/G / G^b07 / C-/G / A^b7 BREAK - - - - -

Chords: D7 / G7 / C- / C7

E

Chords: F- / C-

Chords: F-7 / B^b7 / E^bMA7 / A^bMA7

Chords: D7 / G7 / C-

Chords: D_M7^{b5} / G7 / C- / C7

FORM: AABA CODA

-WALTZ

SOUS LE CIEL DE PARIS

-HUBERT GIRAUD

(UNDER PARIS SKIES)

A

F-

Bb-

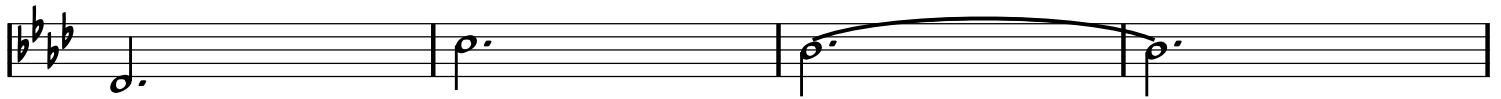

C7

F-

Bb-

F-

1. C7

2. F-

B

Bb-7

Eb7

Ab

Bb-7

C7

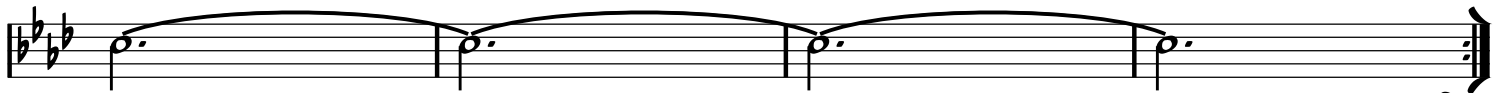

D.C. AL CODA (EVERY TIME)

C7

F

C7sus

FMA7

C-7

F7

BbMA7

Bb-6

F

A7

D-

C#07

D-

C7

F

C7

F

F#07

G-7

C7

-MED. SWING

SPIVY

(SPEEZY)

-DJANGO

A

A

A

A

A

A

A

⊕ A
D F#7 G7 F#7 G7 F#7

G7 Bb7 A7 Ab7 C G7 F#7

A G7 F#7 G7 F#7

G7 Bb7 A7 Ab7 C C#7

A D7 Eb7 D7

G Eø7 G#7

A A7 G#7 A7 G#7

A7 C7 B7 Bb7 D9+

RIT

FIN

-SWING

STOMPIN' AT DECCA

-GRAPPELLI & DJANGO

A

A

B

A

FORM: A B A

-SWING OR LATIN

STRANGER IN PARADISE

-WRIGHT & FORREST

BORODIN THEME

(FROM 'KISMET' 1953)

A

G-7 C7 F D-7
 G-7 B^b-6 C7 F A-7 D7
 G-7 C7 F D-7
 G-7 B^b-6 C7 F

(FIN)

B

D^b7 G^bMA7
 C^ø7 F7 B^b-
 D⁺MA7 G⁺MA7
 G-7 C7 F A-7 D7

D.C. AL FIN

-SWING

SWEET GEORGIA BROWN

-M. PINKARD
& K. CASEY
1925

A

D7

G7

C7

F

C7

F

A7

B

D7

G7

D-

A7

D-

A7

F

D7

G7

C7

F

-SWING

SWEET SUE

-VICTOR YOUNG

A

A-7 D7 A-7 D7

G A-7 D7 G G/B B^b07

A

A-7 D7 A-7 D7

G A-7 D7 G

B

G⁷ F[#]7 F⁷ E⁷

A-7 C-⁶

A

A-7 D7 A-7 D7

G C⁷ G G/B B^b07

-MED. SWING

SWING 39

VIOLIN PART

-DJANGO

A

A

-MED. SWING

SWING 42

-DJANGO

A

Chord progression: C A-7 D-7 G7 E-7 A-7 D-7 G7

Chord progression: G-6 A7 D-7 G7 C A-7 D-7 G7

A

Chord progression: C A-7 D-7 G7 E-7 A-7 D-7 G7

Chord progression: G-6 A7 D-7 G7 C F#-7 B7

B

Chord progression: E C#-7 F#-7 B7 E C#-7 F#-7 B7

Chord progression: E C#-7 F#-7 B7 E D-7 G7

A

Chord progression: C A-7 D-7 G7 E-7 A-7 D-7 G7

Chord progression: G-6 A7 D-7 G7 C C#07 D-7 G7

-UP SWING

SWING 48

-DJANGO

G-6

C-6 **G-6**

Eb7 **D7** **G-6**

SWING DE PARIS

-SWING

-DJANGO

INTRO
OUTRO

NC. (IN UNISON)

A C C7

B A B-7 E7 A B-7 E7

A C C7

-SWING

SWING GITAN

-ANGELO DEBARRE

A

B

-SWING

SWING GUITARS

-DJANGO

A

Chords: C Eb07 D-7 G7 C Eb07 D-7 G7

Chords: C C7 F F- D-7 G7 C G7

A

Chords: C Eb07 D-7 G7 C Eb07 D-7 G7

Chords: C C7 F F- D-7 G7 C C7

B

Chords: F F#07 C

Chords: D7 D-7 G7

A

Chords: C Eb07 D-7 G7 C Eb07 D-7 G7

Chords: C C7 F F- D-7 G7 C G7

SOLO ON RHYTHM CHANGES FOR THE **A** SECTIONS

-SWING

SWING RHUMBA

(RECORD BOSSA NOVA)

-DJALMA FERREIRA
NININE GARCIA VERS.

A

A

8

D7 **G-**

E7 **Bb7** **A7**

A

D- **A7**

D7 **G-**

G- **C7** **F**

Eb7 **A7** **D-** **A7**

-MED.
SWING
BLUES

SWINGTIME IN SPRINGTIME

-DJANGO

F7

Bb7 F7 F/A Ab07

G-7 C7 Gb F7 C7

FORM: A B (END ON A)

SWING VALSE

-GUS VISEUR
& BARO FERRET

-WALTZ

A

8

E^o7 **A7** **D-**

A07 **F#07** **G-**

G- **D-** **D-/C**

Bb7 **G#07** **A7**

E^o7 **A7** **D-**

E^b7 **D-**

G-6 **D-**

Bb7 **A7** **D-** **C7** **-PLAY A**

SYRACUSE

INTRO

C⁶ C⁰⁷ C⁶ C⁰⁷

A C^{MA7} D-/G C^{MA7}

C^{MA7} D-/G C^{MA7}

A C^{MA7} D-/G C^{MA7}

C^{MA7} D-/G C^{MA7}

B G-7 F^{MA7}

F-7 E-7 A-7 D-7 G7

A C^{MA7} D-/G C^{MA7}

C^{MA7} D-/G C^{MA7}

A TEMPO

FORM: A B A B C B

TCHAVOLO SWING

-TCHAVOLO SCHMITT

-SWING

(FROM 'LATCHO DROM' 1993)

INTRO
OUTRO

D-9 C13 Bb13 A13 3X A7

A

D-

D-

G-6

A7

A7

D-

A7

B

D-

D7

G-6

Eb7

D-

Bb7

A7

D-

C

C7

F

A7

D-

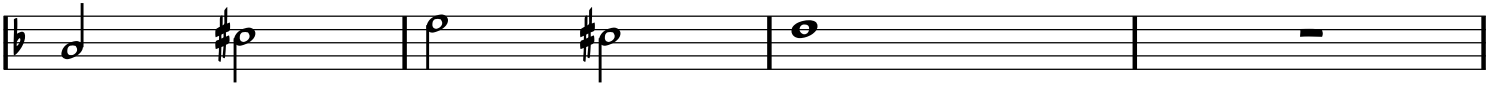

C7

F

Bb7

A7

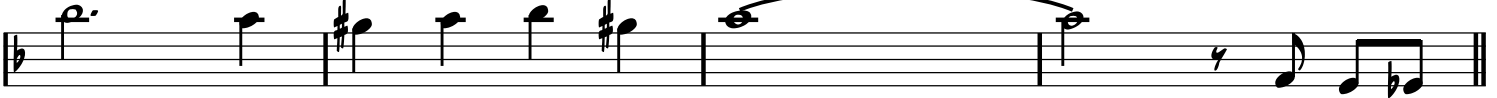

B

D-

D7

G-6

Eb7

D-

Bb7

A7

D-

A7

-SWING

TEA FOR TWO

YOUNG & CASAR 1925

A

B^b-7 E^b7 B^b-7 E^b7 A^b B^b-7 A^b/C B^o7

B^b-7 E^b7 B^b-7 E^b7 A^b B^b-7 A^b/C F-

B

D-7 G⁷ D-7 G⁷ C D-7 C/E E^b7

D-7 G⁷ D-7 G⁷ C E^b7

C

B^b-7 E^b7 B^b-7 E^b7 A^b B^b-7 A^b/C B^o7

B^b-7 E^b7 B^b-7 E^b7 G^b7(b5) F⁷

D

B^b- C^o7 G^b7 F⁷ A^o7 B^b- C+ D^b-6

A^b/C B^o7 B^b-7 E^b7 A^b B^b-7 A^b/C B^o7

FORM: A A B
-SLOW SWING

TEARS

-DJANGO

A

C- E^b D^ø7 G⁷ C- E^b D^ø7 G⁷

C⁷/D^b F-/C B^ø7 E^b/B^b

A^ø7 F-/A^b A^b7G⁷ A^b7G⁷ G⁷C- G⁷

B

C E- E^b- D-⁷ G⁷ C E- E^b- D-⁷ G⁷

C⁷ F D⁷ D^b7

C E- E^b- D-⁷ G⁷ C E- E^b- D-⁷ G⁷

C⁷ F A^b7 G⁷ ⊕ C- G⁷

⊕

C- E^b D^b7 C- E^b D^b7

C- E^b D^b7 C-⁶

-SWING

THEM THERE EYES

-PINKARD,
TAUBER
& TRACY

(QHCF VERSION)

A

B

-SWING

THEM THERE EYES

-PINKARD,
TAUBER
& TRACY

A

B

-SWING

THREE LITTLE WORDS

-H. RUBY &

B. KALMAR

1930

A

A

B

A

INTERLUDE

-SWING

TOPSY

-EDDIE DURHAM FOR BASIE 1937
DJANGO VERSION

A

B

C

A

-SWINGING LATIN

TOPSY-PART 2

-EDDIE DURHAM FOR BASIE 1937

COZY COLE VERSION 1956

(ORIGINAL KEY: D-)

A

C- Ab7 G7 C-

C- Ab7 G7 C- C7

B

F- Db7 C7 F- G7

C- Ab7 G7 C-

C

C7 F7

Bb7 Eb G7

A

C- Ab7 G7 C-

C- Ab7 G7 C- Ab7 G7

TROUBLANT BOLÉRO

INTRO

E-7 A7/E E7(#9) A13(b5)/E

A

E E-7 A7

D C7 B7 F7

A

E E-7 A7

D C7 B7 E Bb7

B

A-7 D7 G#07 G G#07

A-7 F#07 B7 F7

A

E E-7 A7

D C7 B7 E F7

E-7 A7 E-7 A7 E7(#9)

FORM: A A B A A,
C SOLO, A A B A A

TWILIGHT IN TURKEY

-RAYMOND SCOTT

A C7

A C7

B G7(b5) SOFT... Gb7(b5)

F7(b5) E7(b5)

B9(b5) Bb9(b5)

A9(b5) Ab9(b5) G9(b5)

C Eb-

E-

SOLO F- C7/G F-/Ab C7/G

D.C. AL FIN

TWO CIGARETTES IN THE DARK

-BALLAD

-L. POLLACK

A

F F/A Ab07 G-7 C7

A-7 Ab07 G-7 C7 A- Ab7 G- C7

A

F F/A Ab07 G-7 C7

A-7 Ab07 G-7 C7 F

B

C-7 F7 C-7 F7 Bb F7 Bb

C#-7 F#7 C#-7 F#7 F9 F#9 G9 C7+

A

F F/A Ab07 G-7 C7

A-7 Ab07 G-7 C7 F C7

-RUBATO OR SWING

TWO GUITARS

(LES DEUX GUITARES)

-TRADITIONAL

A

G-6 D- A7 D-

G-6 D- A7 D- D7

A

G-6 D- A7 D-

G-6 D- A7 D-

-SWING

ULTRAFOX

-GRAPPELLI & DJANGO

A

F /E^b B^b/D B^b-/D^b F /E^b B^b/D B^b-/D^b

F D-7 G-7 C7 A7 D7 G7 C7

A

F /E^b B^b/D B^b-/D^b F /E^b B^b/D B^b-/D^b

F D-7 G-7 C7 F E7

B

A A#07 B-7 C07 A/C# C07 B-7 G7

C C#07 D-7 D#07 C/E D^b7 C7

A

F /E^b B^b/D B^b-/D^b F /E^b B^b/D B^b-/D^b

F D-7 G-7 C7 F G-7 C7

-SWING

UNDECIDED

-S. ROBIN &

C. SHAVERS

1938

A

A

B

Section B musical notation, consisting of two staves in 4/4 time. The first staff has a treble clef and a key signature of one flat. The notes are: C4, D4, E4, F4, G4, A4, B4, C5. The second staff has a bass clef and the notes: C3, D3, E3, F3, G3, A3, B3, C4. Chords are indicated above the notes: C7 (above C4), F (above F4), D7 (above D3), and G7 (above G3).

A

-BALLAD

UNE HISTOIRE SIMPLE

-BABIK REINHARDT

A

A7sus A7(b9) F07/A D/A A7sus Eb/A Eø7/A DMA7

G#ø7 C#7 F#-7 B7(#9) A7sus A7+ DMA7 C-F7 BbMA7 EbMA7

A

A7sus A7(b9) F07/A D/A A7sus Eb/A Eø7/A DMA7

G#ø7 C#7 F#-7 B7(#9) A7sus A7+ D7sus / A-7 D7

B

GMA7 C7 DMA7 B-7 E7 F-7 Bb7 E-7 A7

A

A7sus A7(b9) F07/A D/A A7sus Eb/A Eø7/A DMA7

G#ø7 C#7 F#-7 B7(#9) A7sus A7+ DMA7 C-F7 BbMA7 EbMA7

FORM: AABAA CODA

UN HOMME ET UNE FEMME

-BAROUN &

LAI 1966

-SWING OR BOSSA

(A MAN AND A WOMAN)

A NC. (B^bMA⁷ E^bMA⁷ BMA⁷) B^bMA⁷

A
A⁷
A^bMA⁷
G⁷SUS G⁷ C ⊕ BREAK - - - - -
B B^b-⁷ E^b⁷ A^b
B^b-⁷ E^b⁷ A^b
D-⁷ G⁷ C
C-⁷ F⁷ B^b D.C. AL CODA
⊕ C D-⁷ G⁷ C D-⁷ F/G
CMA⁷ CMA⁷ BMA⁷
B^bMA⁷ B^bMA⁷ BMA⁷

-SWING

VENDREDI 13

-DJANGO & HUBERT ROSTAING

A

D- A7/E D-/F G-6 D-/F A7/E D- A7

A

D- A7/E D-/F G-6 D-/F A7/E D- A7

B

D7 G7

C7 F Eø7 A7

A

D- A7/E D-/F G-6 D-/F A7/E D- A7

-MED. SWING

VIPER'S DREAM

-DJANGO

INTRO

C C7 F F- D7 G7 C

C C7 F F- D7 G7 C C7

A

F7

E^b7

F7

D7

G7

C7

F

F G7

-SOLO ON C BLUES,
PLAY A BETWEEN SOLOS

-BALLAD/SWING

VOUS ET MOI

-BOSMANS

A

Chord progression for section A:

$G^b7(\#9)$ F D^b9 F

$A\emptyset7$ / E^b $D7$ D^b7 $C7$ F $C7$

A

Chord progression for section A, second system:

$G^b7(\#9)$ F D^b9 F

$A\emptyset7$ / E^b $D7$ D^b7 $C7$ F $E7$

B

Chord progression for section B:

A- D- $E7$ A- $D-7$ $G7$

C $A-7$ $D-7$ $G7$ $G-7$ $C7$

A

Chord progression for section A, third system:

$G^b7(\#9)$ F D^b9 F

$A\emptyset7$ / E^b $D7$ D^b7 $C7$ F

-EASY SWING

VOUS QUI PASSEZ SANS ME VOIR

-MISRAKI, HESS
& TRENET 1937

A

C D-7 G7 C / E- E^b- D-7 G7

C C7 F F- C/E E^b07 D-7 G7

A

C D-7 G7 C / E- E^b- D-7 G7

C C7 F F- C C7

B

F F- A7 D7

C A- B7 E G7

A

C D-7 G7 C / E- E^b- D-7 G7

C C7 F F- C E^b07 D-7 G7

-SLOW SWING
THEN UP SWING

WHEN DAY IS DONE

-SMITH/PRAEGER THEN
DESYLVA/KATSCHER

(MADONA, DU BIST SCHÖNER ALS DER SONNENSCHNEIN!)

A

-SWING

WHISPERING

-COBURN, ROSE.
SCHONBERGER 1920

A

E^b **D⁷**

E^b **D^{b7}** **C⁷**

F⁷ **B^{b7}**

E^b **E^b/G** **G^{b07}** **F-⁷** **B^{b7}**

B

E^b **D⁷**

E^b **D^{b7}** **C⁷**

F⁷ **B^{b7}**

F-⁷ **A^{b-6}** **E^b** **E⁰⁷** **F-⁷** **B^{b7}**